

PREPARED BY
F. E. KROCK & ASSOCIATES
MUNICIPAL ADMINISTRATIVE OFFICE BUILDING
23 WEST MAIN STREET
SHELBY, OHIO

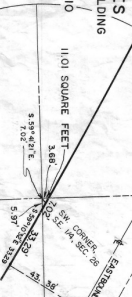
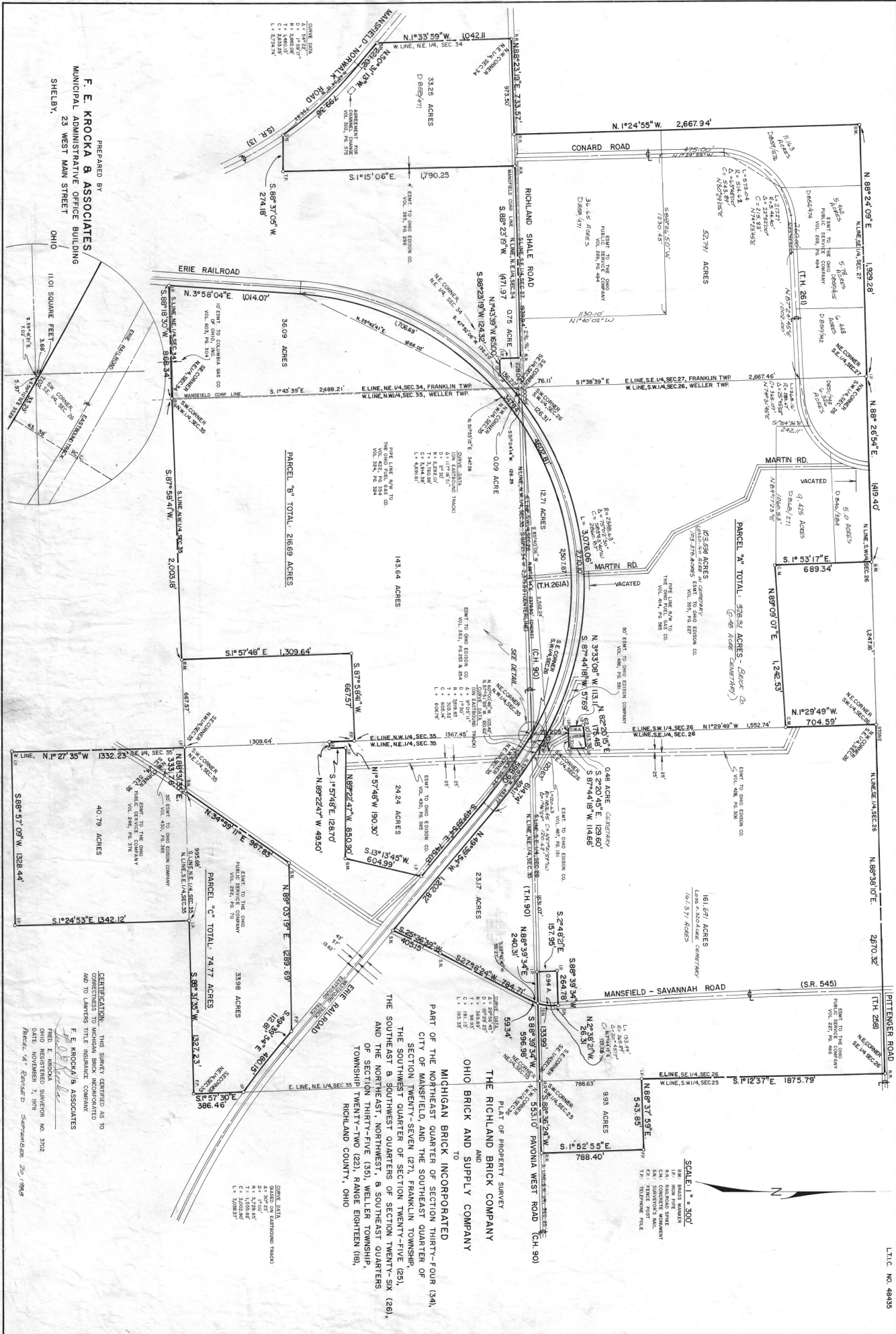

CERTIFICATION: THIS SURVEY CERTIFIED AS TO CORRECTNESS TO MICHAEL BRICK INCORPORATED AND TO LAWRENCE TITLE INSURANCE COMPANY.
F. E. KROCK & ASSOCIATES
 F. E. Krock
 JOHN E. Krock
 OHIO REGISTERED SURVEYOR NO. 3702
 DATE NOVEMBER 7, 1978
 PARCEL 'A' RECORDED SEPTEMBER 20, 1985

MICHIGAN BRICK INCORPORATED
 PART OF THE NORTHEAST QUARTER OF SECTION THIRTY-FOUR (34), CITY OF MANSFIELD, AND THE SOUTHEAST QUARTER OF SECTION TWENTY-SEVEN (27), FRANKLIN TOWNSHIP, THE SOUTHWEST QUARTER OF SECTION TWENTY-FIVE (25), AND THE NORTHEAST, NORTHWEST, & SOUTHWEST QUARTERS OF SECTION THIRTY-FIVE (35), WELLER TOWNSHIP, TOWNSHIP TWENTY-TWO (22), RANGE EIGHTEEN (18), RICHLAND COUNTY, OHIO

THE RICHMOND BRICK COMPANY
 PART OF PROPERTY SURVEY

OHIO BRICK AND SUPPLY COMPANY

SCALE: 1" = 300'
 NAD BASSIUS MARKET
 R. H. RICHMOND SHREVE
 S. N. SHAWNEE
 F. E. PERCEE
 N. J. HARRINGTON

9-1K-4