

SURVEY PLAT

Part Lot #15987 - City of Mansfield
Plat Vol. 20, Page 30
Richland County, Ohio

Scale : 1" = 40'

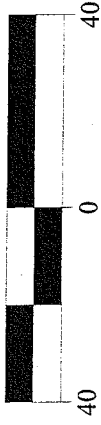

Bearings are based on Centerline Survey Plat RIC - 057.

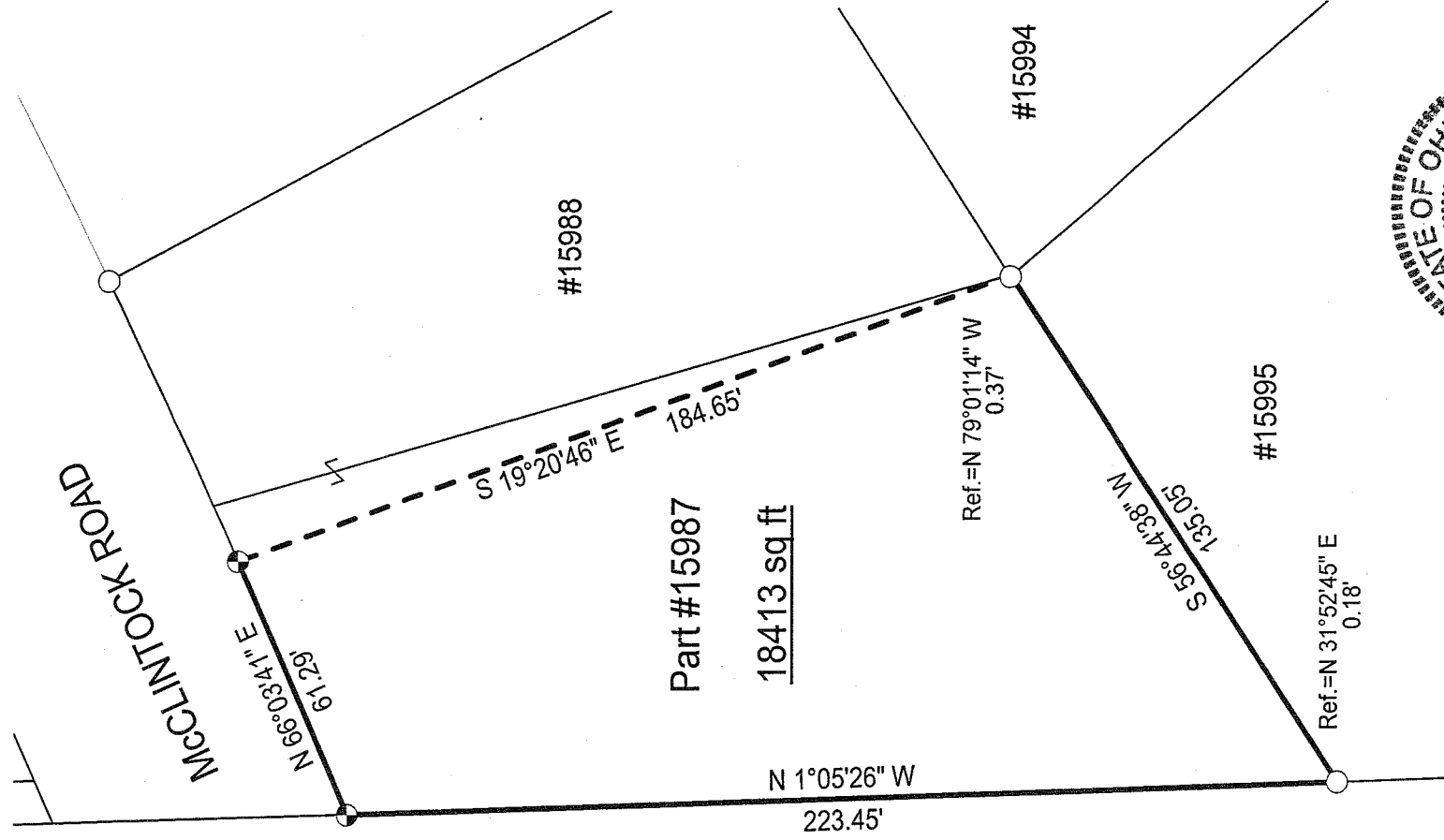
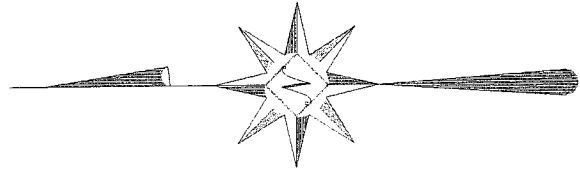

Draffan Family
Partnership
DV 776/99

NEW SURVEY
OF EXISTING PARCEL
RICHLAND COUNTY
TAX MAP OFFICE

MB 8/28/08
INITIAL DATE

Drawing Only!

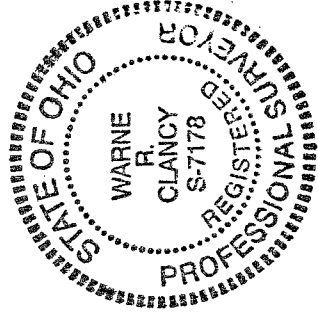

LEGEND

- Iron pin set with cap stamped "CLANCY 7178"
- Iron pin found

DATE: 8/26/08

JOB NO.: W082108

Warne R. Clancy
Warne R. Clancy
P.S. #7178

L-329