

PROPERTY LINE LOCATION PLAT

For David D. Carto  
 Part Northeast Quarter, Section 30  
 Madison Township, T-21, R-18  
 City of Mansfield  
 Richland County, Ohio

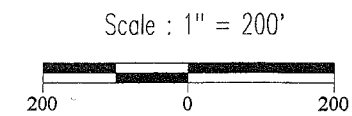
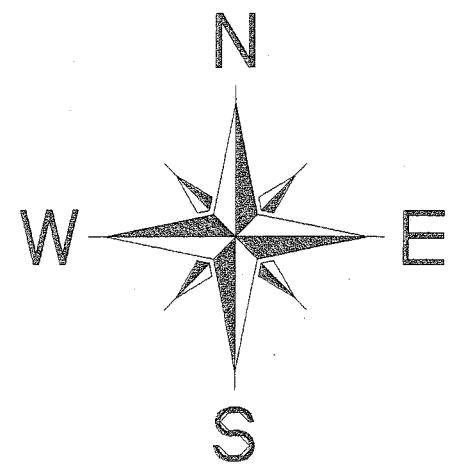
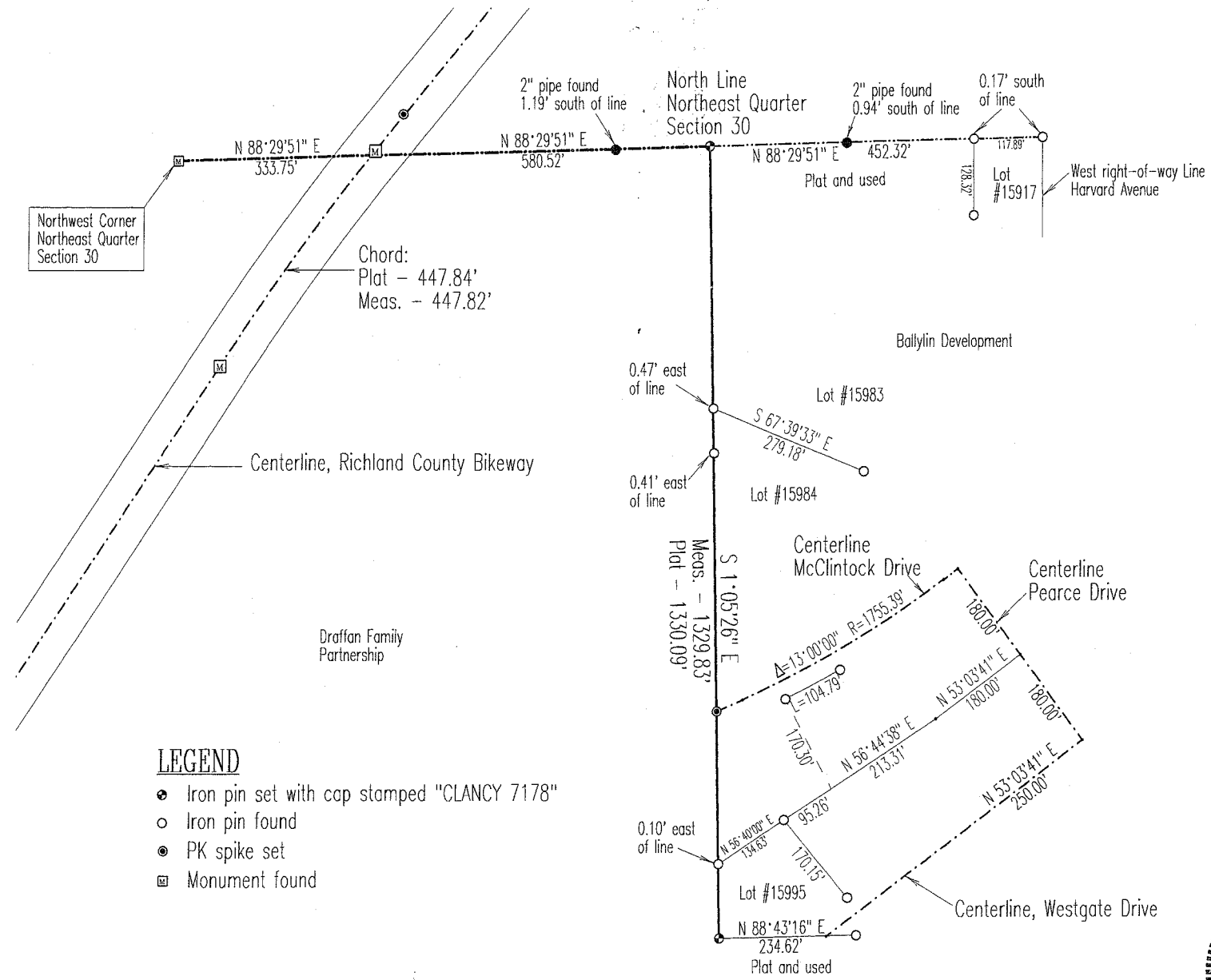

Bearings are based on Centerline Survey Plat RIC - 057.

LEGEND

- Iron pin set with cap stamped "CLANCY 7178"
- Iron pin found
- PK spike set
- Monument found



For Reference ONLY!  
 8-28-08  
 MCB

Warne R. Clancy  
 P.S. #7178

DATE: 1/15/97  
 JOB NO.: DDC97

7-328

828-7