

# PLAT OF SURVEY FOR WILLIAM MARLOW

SECTION 1 LOT # ~  
 TOWNSHIP ZI CITY / VILLAGE ~  
 RANGE 12 MADISON TOWNSHIP  
 QUARTER NW RICHLAND COUNTY, OHIO

**LEGEND:**

- ▲ - P.K. NAIL FOUND
- △ - P.K. NAIL SET
- - RAILROAD SPIKE FOUND
- - RAILROAD SPIKE SET
- - FENCE POST FOUND
- - IRON PIN FOUND
- - IRON PIN SET - CAPPED
- - BLUNK 6320 "

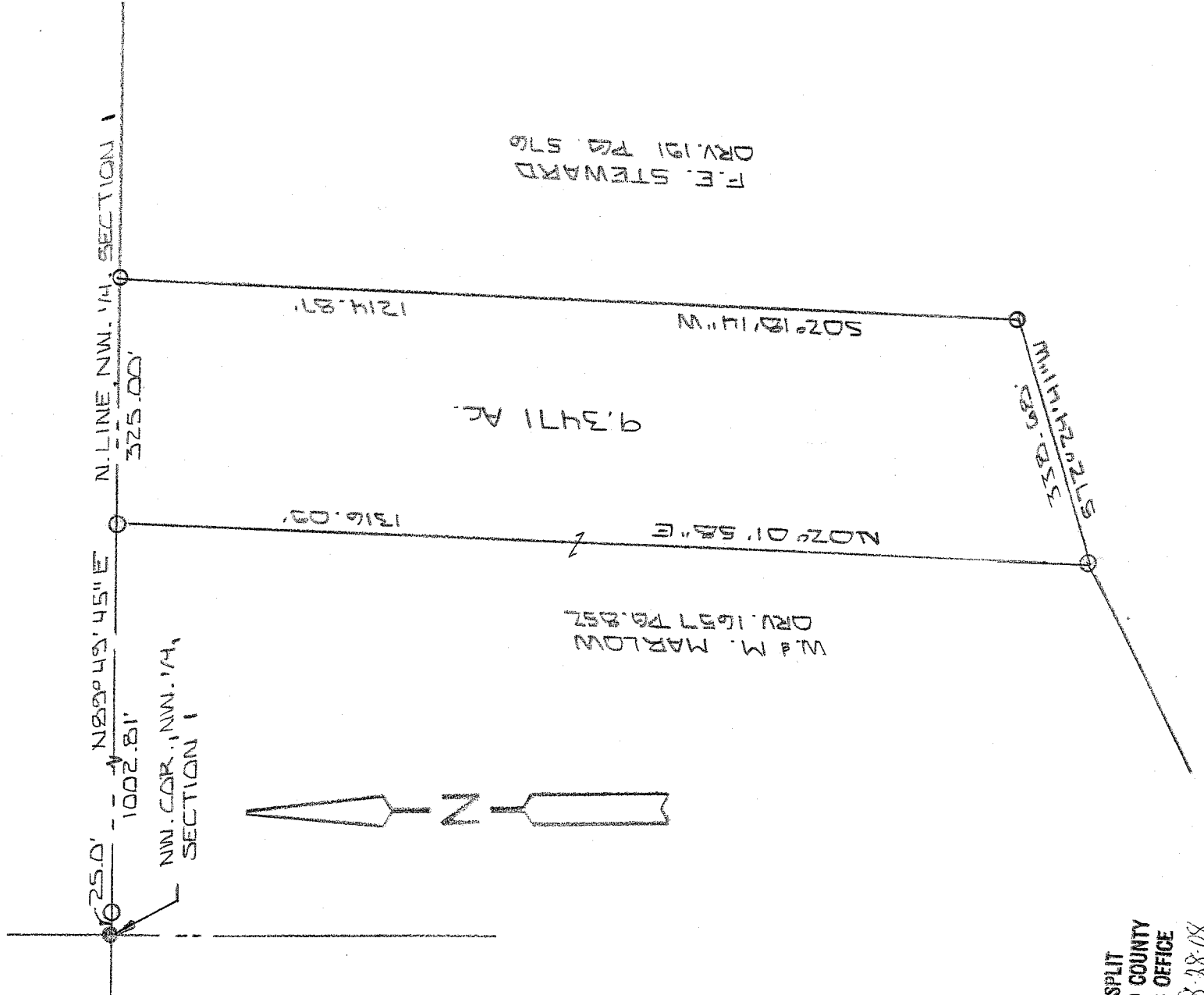

F.E. STEWARD  
 DRV. 121 PG. 576

W. & M. MARLOW  
 DRV. 1657 PG. 852

NEW SPLIT  
 RICHLAND COUNTY  
 TAX MAP OFFICE  
 0116 8-28-08  
 INITIAL DATE

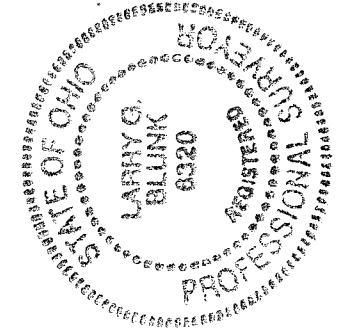

BASIS OF BEARINGS: BEARINGS ARE TO AN ASSUMED AZIMUTH  
 AND ARE USED TO DENOTE ANGLES ONLY.  
 I HEREBY CERTIFY THAT THE ABOVE PLAT AND THE  
 FIELD SURVEY IT REPRESENTS ARE TRUE TO THE  
 BEST OF MY KNOWLEDGE

*Larry G. Blunk*  
 LARRY G. BLUNK  
 PROFESSIONAL SURVEYOR # 6320  
 DATE AUG 26 2008

2-306

**DESCRIPTION  
FOR  
WILLIAM MARLOW**

Located in the Township of Madison, County of Richland, State of Ohio and being a part of the Northwest Quarter of Section 1, Township 21, Range 18 and more particularly described as follows:

Beginning at an iron pin found in the Northwest Corner of the Northwest Quarter of Section 1.

Thence N 89 degrees 49' 45" E along the north line of the Northwest Quarter of Section 1 passing thru an iron pin set at 25.00 feet a total distance of 1002.81 feet to an iron pin set and the True Place of Beginning.

Thence continuing N 89 degrees 49' 45" E along the north line of the Northwest Quarter of Section 1 a distance of 325.00 feet to an iron pin set.

Thence S 02 degrees 18' 14" W a distance of 1214.87 feet to an iron pin set.

Thence S 72 degrees 24' 41" W a distance of 338.68 feet to an iron pin set.

Thence N 02 degrees 01' 58" E a distance of 1316.09 feet to the True Place of Beginning and containing 9.3471 acres more or less but subject to all easements of record.

Grantees, their heirs and assigns do hereby covenant and agree that the parcel of land described in this instrument will not be conveyed by said grantees, heirs and assigns unless said parcel fronts on a public highway or dedicated street or is sold together with land fronting on a public highway or dedicated street.

Basis of Bearings: Bearings are to an assumed azimuth and are used to denote angles only.

  
Larry G. Blunk, P.S. 6320  
August 25, 2008

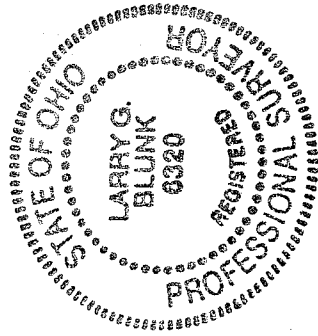

NEW SPLIT  
RICHLAND COUNTY  
TAX MAP OFFICE  
MLB 8-28-08  
INITIAL DATE

7-326