

NORTHEAST QUARTER  
SECTION 3 T-21 R-19  
SPRINGFIELD TOWNSHIP  
RICHLAND COUNTY, OHIO

BASIS OF BEARINGS:  
SURVEY INDEX F-4-55

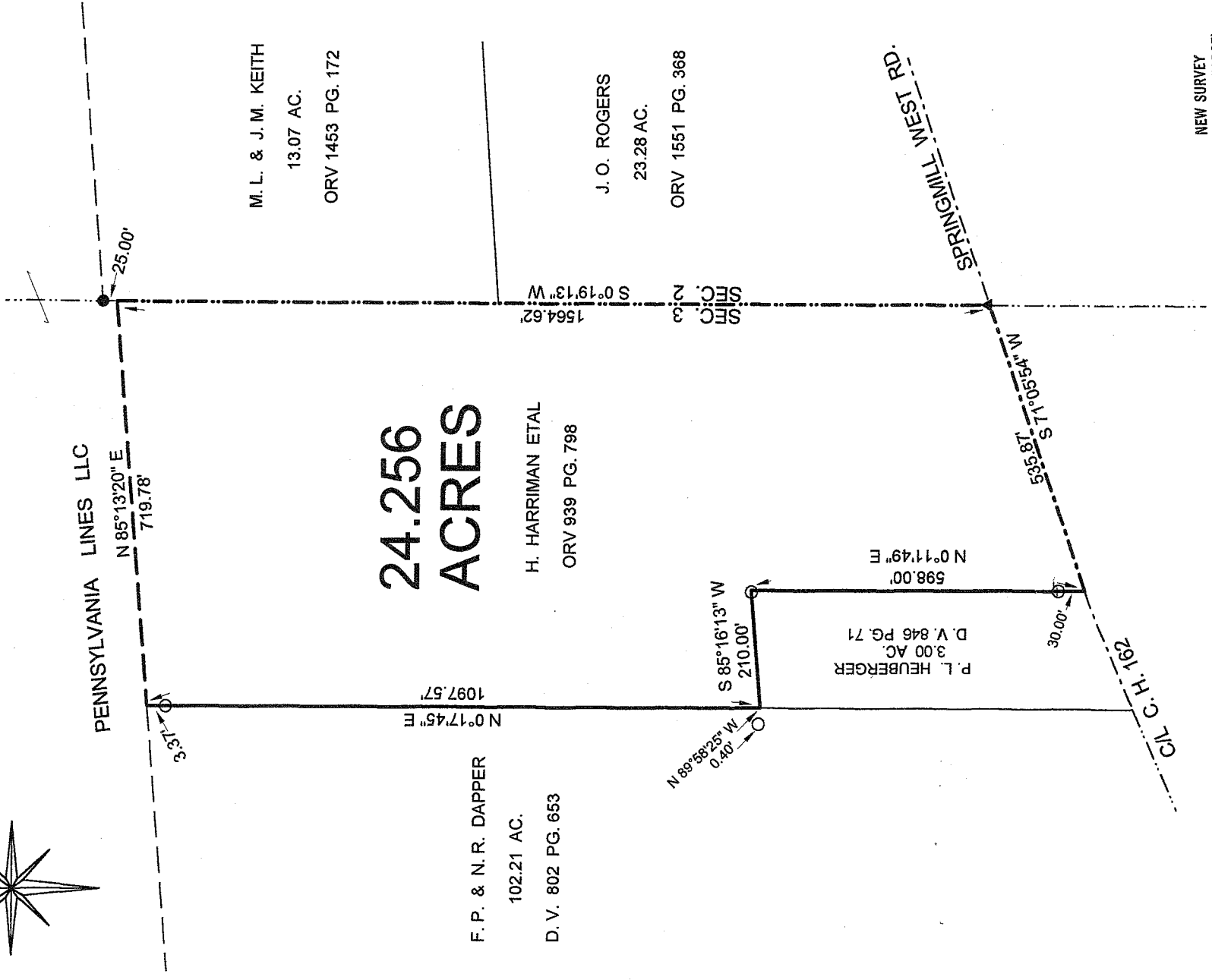
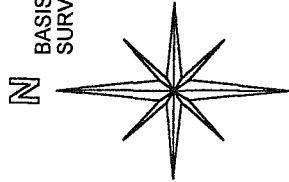

LEGEND:

- O - 5/8 INCH REBAR W/CAP STAMPED "PS 7016" SET
- - EXISTING IRON PIN
- ▲ - EXISTING RAILROAD SPIKE

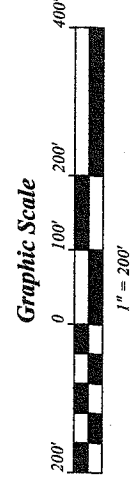

NEW SURVEY  
OF EXISTING PARCEL  
RICHLAND COUNTY  
TAX MAP OFFICE

MLH 8-7-08  
INITIAL DATE

STEVEN H. RIEDEL  
OHIO SURVEYOR 7016  
JULY 30, 2008  
RSP3NE

7-3002

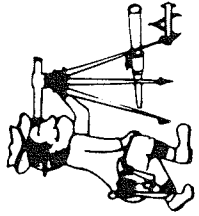

# Riedel Land Surveying Company

712 N. Henry St.  
Crestline, Ohio 44827

Phone (419) 683-1951

August 05, 2008

Harriman Property (24.256 acres)

rsp3nea

Situated in the Township of Springfield, County of Richland, State of Ohio and being part of the Northeast quarter of Section 3, Township 21, Range 19 and being more fully described as follows:

Beginning at an existing railroad spike at the intersection of the East line of Section 3 with the centerline of County Highway 162 (Springmill West Road);

thence running South 71 deg. 05 min. 54 sec. West along the centerline of County Highway 162 for 535.87 feet;

thence turning and running North 00 deg. 11 min. 49 sec. East (passing a 5/8 inch rebar set at 30.00 feet) for a total distance of 598.00 feet to a 5/8 inch rebar set;

thence turning and running South 85 deg. 16 min. 13 sec. West for 210.00 feet (a 5/8 inch rebar set North 89 deg. 58 min. 25 sec. West and 0.40 feet from this point):

thence turning and running North 00 deg. 17 min. 45 sec. East (passing a 5/8 inch rebar set at 1094.20 feet) for a total distance of 1097.57 feet to the South right-of-way of the Pennsylvania Lines;

thence turning and running North 85 deg. 13 min. 20 sec. East along said South line for 719.78 feet to the East line of Section 3 (an existing iron pin being North 00 deg. 19 min. 13 sec. East and 25.00 feet from this point);

thence turning and running South 00 deg. 19 min. 13 sec. West along said East line for 1564.62 feet to the place of beginning.

The above described parcel has a calculated area of 24.256 acres of land according to a survey made on July 30, 2008 by Steven H. Riedel, Ohio surveyor 7016.

All 5/8 inch rebars set have a plastic cap stamped "PS 7016".

Prior Deed: ORV 939 page 798

Basis of bearings: Survey Index F-4-55

NEW SURVEY  
OF EXISTING PARCEL  
RICHLAND COUNTY  
TAX MAP OFFICE

MSB 8-7-08  
INITIAL DATE

7-300