

PLAT OF PROPERTY SURVEY

LOT 16, SCHONROSE ALLOTMENT  
SANDUSKY TOWNSHIP, RICHLAND COUNTY, OHIO

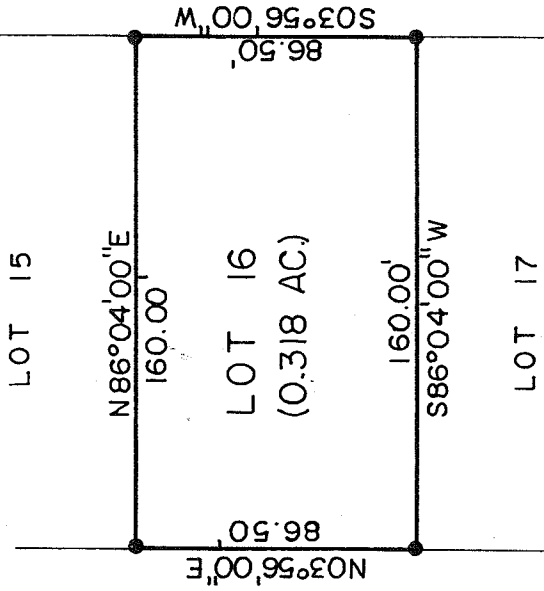
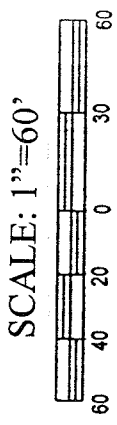
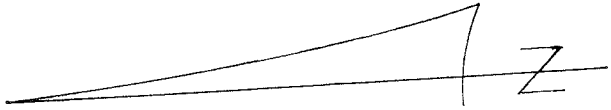

J. & S. ARTER  
TRUSTEE  
1430/20

NEW SURVEY  
OF EXISTING PARCEL  
RICHLAND COUNTY  
TAX MAP, OFFICE

MLD 8-1-08  
INITIAL DATE

BASIS OF BEARINGS: ASSUMED

REFERENCES: P.B. 18, P 197

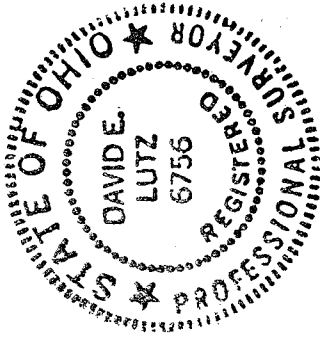

I, DAVID E. LUTZ, HEREBY CERTIFY  
THAT A SURVEY WAS MADE ON THE  
ABOVE PROPERTY ON JUNE 3, 2008  
AND ALL MARKERS WERE SET OR  
FOUND AS INDICATED

*David E. Lutz*

DAVID E. LUTZ

OHIO REGISTERED SURVEYOR NO. 6756

DATE: JUNE 3, 2008

PREPARED BY:  
LUTZ SURVEYING, INC.

LEGEND

- 5/8" IRON PIN SET WITH CAP  
STAMPED "LUTZ 6756"

2-20-08

**LUTZ SURVEYING, INC.**

937 N. Henry St.  
Crestline, OH 44827  
Phone: 1-419-683-8948  
Fax: 1-888-285-7040

DESCRIPTION

LOT 16, SCHONROSE ALLOTMENT  
SANDUSKY TOWNSHIP, RICHLAND COUNTY, OHIO

DESCRIPTION: Being Lot 16, Schonrose Allotment, Sandusky Township, Richland County, Ohio, and being more particularly described as follows;

Beginning for the same at an iron pin set at the northeast corner of Lot 16 on the west right-of-way of Crestview Drive, which is the real point of beginning of the parcel herein described;

- 1.) thence S03°56'00"W a distance of 86.50 feet along said west right-of-way, to an iron pin set at the southeast corner of Lot 16;
- 2.) thence S86°04'00"W a distance of 160.00 feet along the south line of Lot 16 to an iron pin set at the southwest corner of Lot 16;
- 3.) thence N03°56'00"E a distance of 86.50 feet along the west line of Lot 16 to an iron pin set at the northwest corner of Lot 16;
- 4.) thence N86°04'00"E a distance of 160.00 feet along the north line of Lot 16 to the iron pin set at the real point of beginning;

And containing 0.318 acres, more or less, but subject to all legal easements and public rights-of-way now on record. All pins set are 5/8" diameter with caps stamped "LUTZ 6756". Bearings are assumed.

CERTIFICATION: I, David E. Lutz, hereby certify that a survey was made on the above property on June 3, 2008 and all markers were set or found as indicated.

LUTZ SURVEYING, INC.

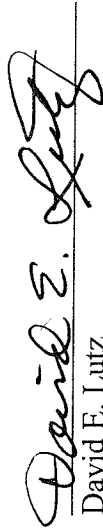

David E. Lutz  
Ohio Registered Surveyor No. 6756  
Date: June 3, 2008

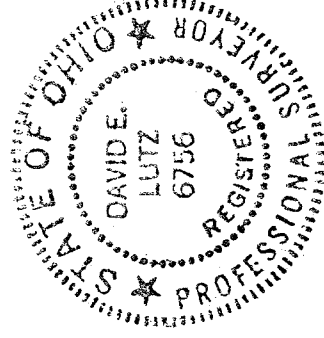

NEW SURVEY  
OF EXISTING PARCEL  
RICHLAND COUNTY  
TAX MAP OFFICE

MLB 8-1-08  
INITIAL DATE

2-294