

# PLAT OF SURVEY FOR RICHARD HARTMAN

LEGEND:

- ▲ - P.K. NAIL FOUND
- △ - P.K. NAIL SET
- - RAILROAD SPIKE FOUND
- - RAILROAD SPIKE SET
- - FENCE POST FOUND
- - IRON PIN FOUND
- - IRON PIN SET - CAPPED

SECTION        LOT # 386 & PT. #387  
 TOWNSHIP LEXINGTON CITY/VILLAGE         
 RANGE        TOWNSHIP         
 QUARTER        RICHLAND COUNTY, OHIO

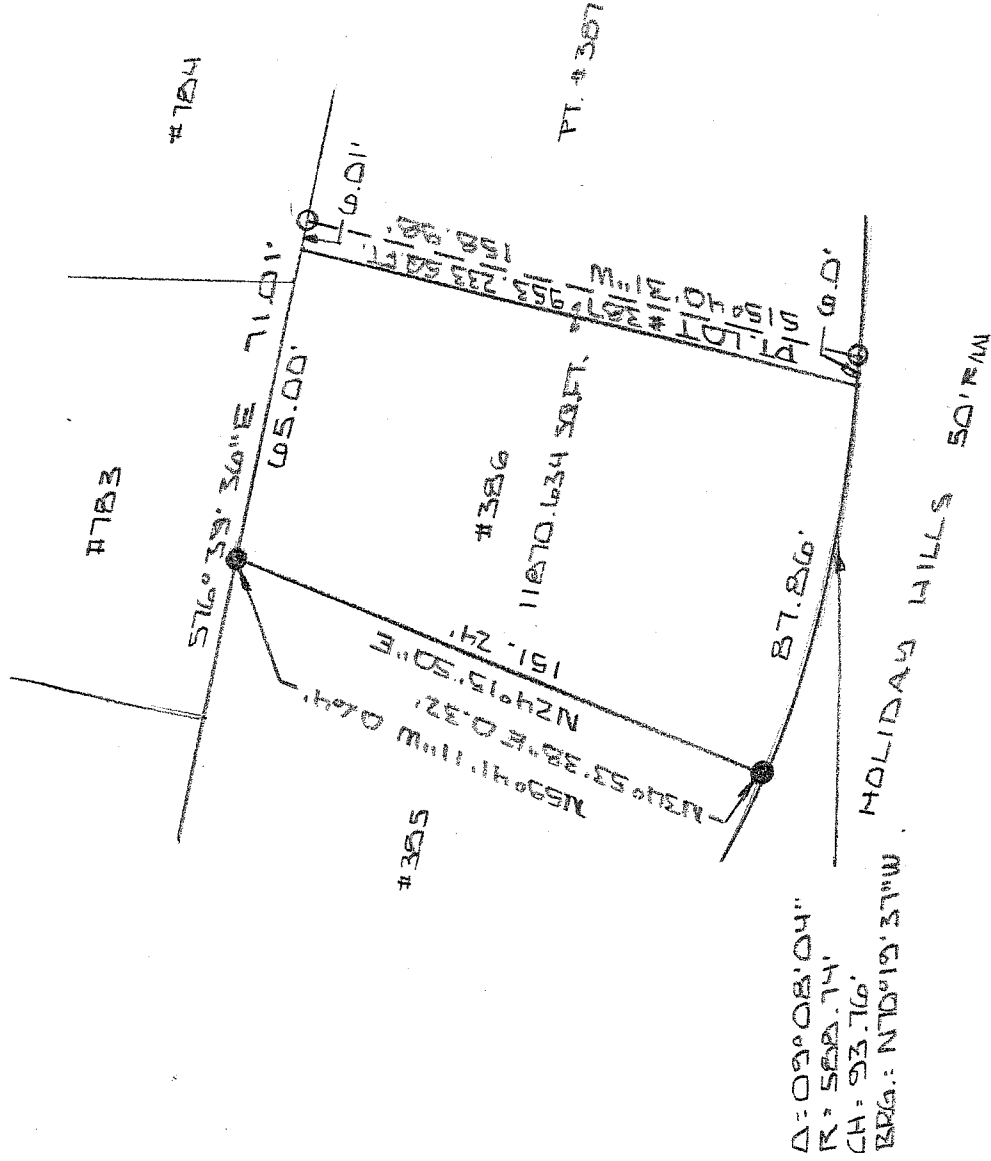

NEW SURVEY  
 OF EXISTING PARCEL  
 RICHLAND COUNTY  
 TAX MAP OFFICE

INITIAL RL DATE 8-1-08

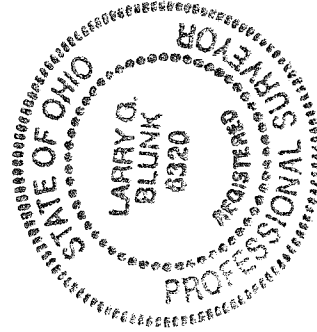

BASIS OF BEARINGS/BEARINGS ARE TO AN ASSUMED AZIMUTH AND ARE USED TO DENOTE ANGLES ONLY.  
 I HEREBY CERTIFY THAT THE ABOVE PLAT AND THE FIELD SURVEY IT REPRESENTS ARE TRUE TO THE BEST OF MY KNOWLEDGE

*Larry G. Blunk*

LARRY G. BLUNK  
 PROFESSIONAL SURVEYOR # 6320

JULY 31 2008  
 DATE

2-293

**DESCRIPTION  
FOR  
RICHARD HARTMAN**

Located in the Village of Lexington, County of Richland, State of Ohio and being Lot Number 386 and a part of Lot Number 387 as recorded in Volume 18, Page 198 of the Richland County Plat Records and more particularly described as follows:

Beginning at the Southwest Corner of Lot Number 386, referenced by an iron pin found N 34 degrees 53' 38" E - 0.32 feet.

Thence N 24 degrees 15' 50" E along the west line of Lot Number 386 a distance of 151.24 feet to the Northwest Corner of Lot Number 386, referenced by an iron pin found N 59 degrees 41' 11" W - 0.64 feet.

Thence S 76 degrees 39' 36" E along the north line of Lot Numbers 386 and 387 a distance of 71.01 feet to an iron pin set.

Thence S 15 degrees 40' 31" W a distance of 158.98 feet to an iron pin set on the south line of Lot Number 387.

Thence northwesterly along the south line of Lot Numbers 387 and 386 and on a curve to the right, said curve having a delta of 09 degrees 08' 04", a radius of 588.74 feet, a chord distance of 93.76 feet and a chord bearing of N 70 degrees 19' 37" W, an arc distance of 93.86 feet to the place of beginning and containing 12823.867 square feet in all of which 11870.634 square feet are in Lot Number 386 and 953.233 square feet are in a part of Lot Number 387 but subject to all legal highways also all easements of record.

Basis of Bearings: Bearings are to an assumed azimuth and are used to denote angles only.

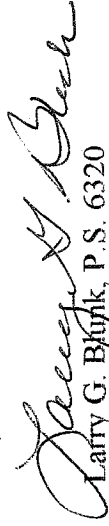
  
Larry G. Blunk, P.S. 6320  
July 28, 2008

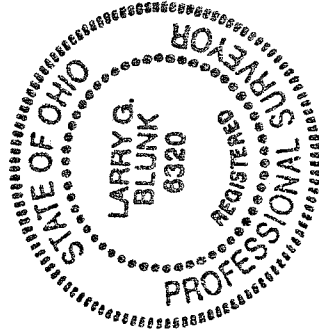

NEW SURVEY  
OF EXISTING PARCEL  
RICHLAND COUNTY  
TAX MAP OFFICE  
MB / 8-1-08  
INITIAL / DATE

7-29-08