

CITY OF MANSFIELD
 COUNTY OF RICHLAND
 STATE OF OHIO

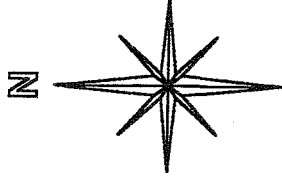

BASIS OF BEARINGS:
 SURVEY INDEX "C" PG. 356

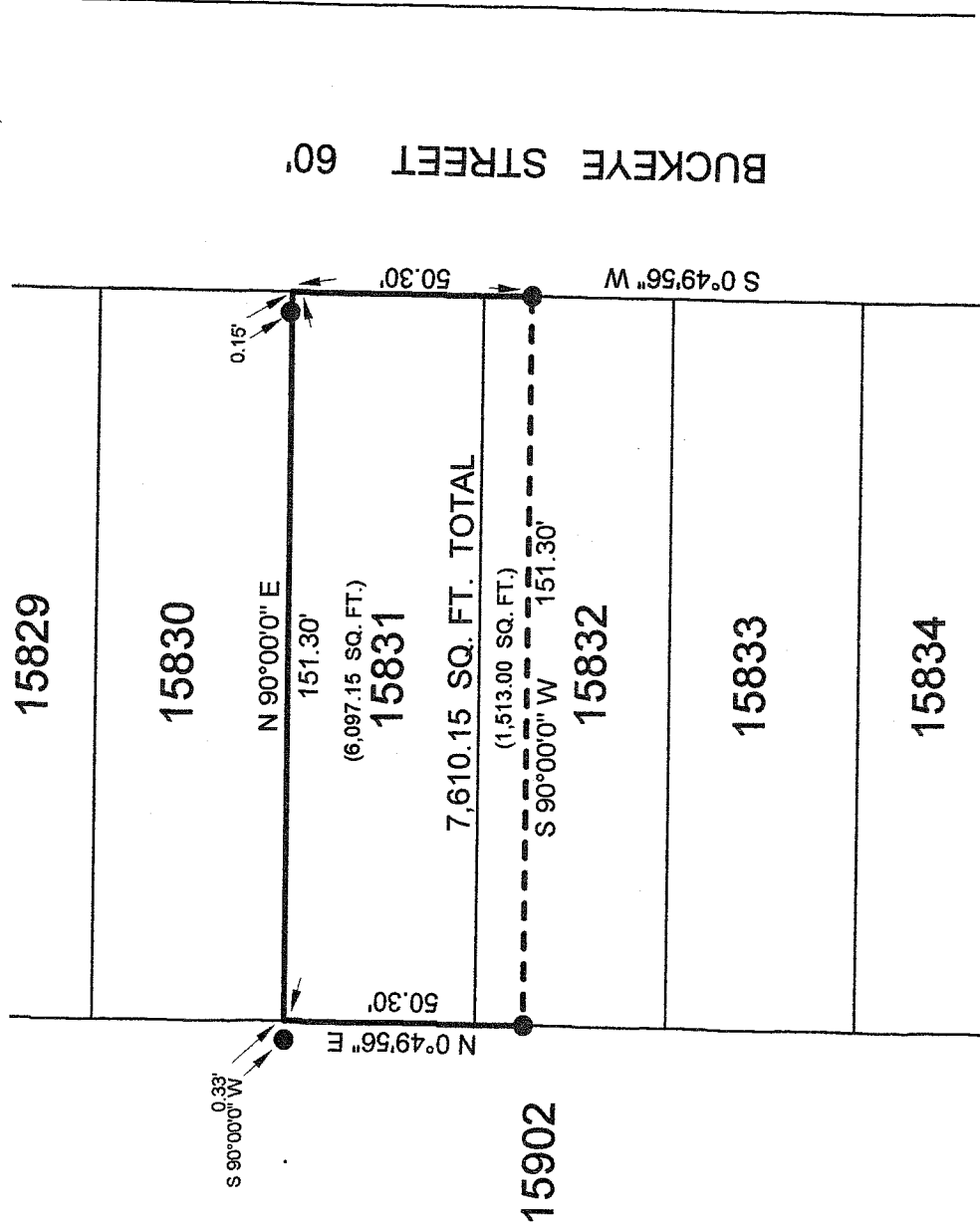

LEGEND:

● - EXISTING IRON PIN

NEW SURVEY
 OF EXISTING PARCEL
 RICHLAND COUNTY
 TAX MAP OFFICE

MLB 7/31/08
 INITIAL DATE

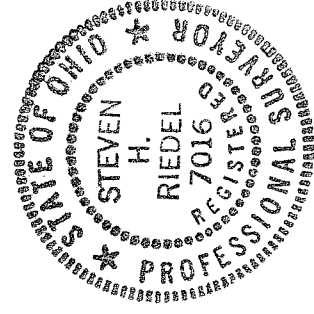
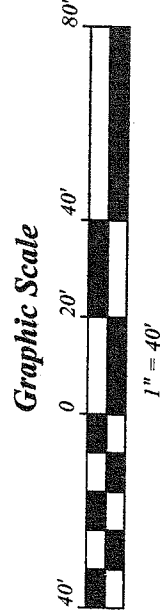

SURVEY BY STEVEN H. RIEDEL
 OHIO SURVEYOR 7016
 JULY 23, 2008
 MA 15831

2-292

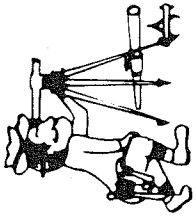

Riedel Land Surveying Company

July 23, 2008 712 N. Henry St.
323 Buckeye St. Crestline, Ohio 44827
Mansfield, Ohio
ma15831

Phone (419) 683-1951

Being known as Inlot 15831 and part of Inlot 15832 of the new and revised numbers of the City of Mansfield, County of Richland, State of Ohio and being more fully described as follows:

Beginning at the Northeast corner of Inlot 15831 (an existing iron pin being South 90 deg. 00 min. 00 sec. West and 0.15 feet from this point);

thence running South 00 deg. 49 min. 56 sec. West along the East line of Inlots 15831 and 15832 (also being the West line of Buckeye Street) for 50.30 feet to an existing iron pin;

thence turning and running South 90 deg. 00 min. 00 sec. West for 151.30 feet to an existing iron pin on the West line of Inlot 15832;

thence turning and running North 00 deg. 49 min. 56 sec. East along the West line of Inlots 15832 and 15831 for 50.30 feet to the Northwest corner of Inlot 15831 (an existing iron pin being South 90 deg. 00 min. 00 sec. West and 0.33 feet from this point);

thence turning and running North 90 deg. 00 min. 00 sec. East along the North line of Inlot 15831 (passing an existing iron pin at 151.15 feet) for a total distance of 151.30 feet to the place of beginning.

The above described parcel has a calculated area of 7,610.15 square feet of land (6,097.15 square feet being in Inlot 15831 and 1,513.00 square feet being in Inlot 15832) according to a survey made on July 23, 2008 by Steven H. Riedel, Ohio surveyor 7016.

Basis of bearings: Survey Index "C" page 356

NEW SURVEY
OF EXISTING PARCEL
RICHLAND COUNTY
TAX MAP OFFICE
MS 7-31-08
INITIAL DATE

7-29-08