

PLAT OF SURVEY FOR

Melanie Brinegar

SECTION 17 LOT # _____
 TOWNSHIP 21 Ontario CITY / VILLAGE _____
 RANGE 19 Springfield TOWNSHIP _____
 QUARTER N.E. Richland COUNTY, OHIO _____

LEGEND:

- ▲ - P.K. NAIL FOUND
- △ - P.K. NAIL SET 2" MAG
- - RAILROAD SPIKE FOUND
- - RAILROAD SPIKE SET
- - FENCE POST FOUND
- - IRON PIN FOUND
- - IRON PIN SET - CAPPED
- - BLUNK 6320 "

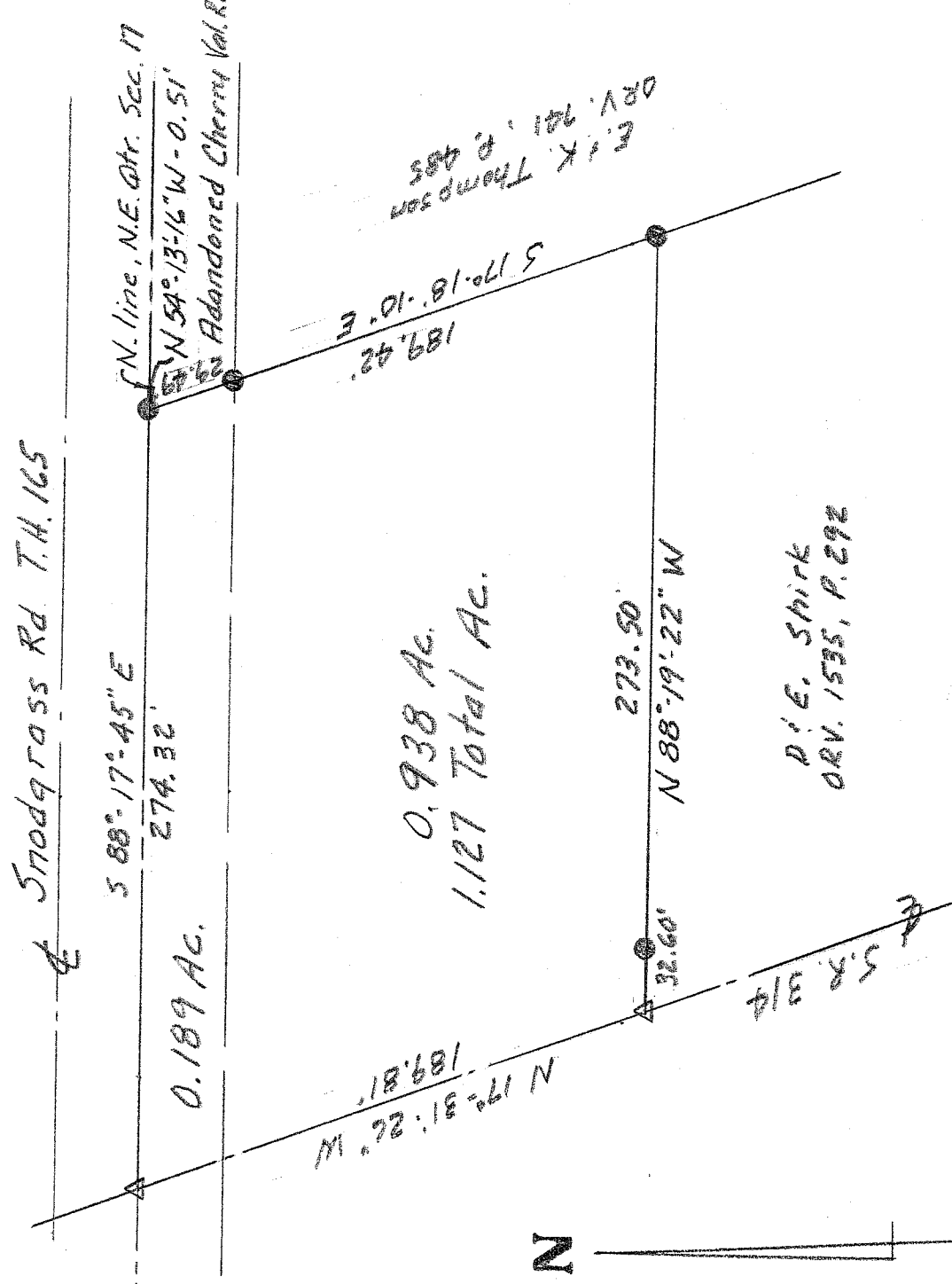

NEW SURVEY
 OF EXISTING PARCEL
 RICHLAND COUNTY
 TAX MAP OFFICE

MLB 7-31-08
 INITIAL DATE



SCALE 1" = 60'

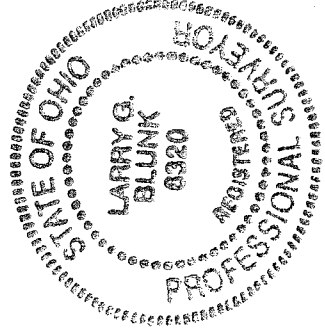

BASIS OF BEARINGS: Survey by S.H. Riedel, 4-6-90.

I HEREBY CERTIFY THAT THE ABOVE PLAT AND THE FIELD SURVEY IT REPRESENTS ARE TRUE TO THE BEST OF MY KNOWLEDGE

Larry G. Blunk

LARRY G. BLUNK
 PROFESSIONAL SURVEYOR # 6320

7/29/08

DATE

**DESCRIPTION
FOR
MELANIE BRINEGAR**

Located in the City of Ontario, Township of Springfield, County of Richland, State of Ohio and being a part of the Northeast Quarter of Section 17, Township 21, Range 19 and a part of the abandoned Cherry Valley Railroad more particularly described as follows:

Beginning at a 2" mag nail set on the north line of the Northeast Quarter of Section 17 with its intersection with the centerline of S.R. 314.

Thence S 88 degrees 17' 45" E along the north line of the Northeast Quarter of Section 17 a distance of 274.32 feet to a point, referenced by an iron pin found N 54 degrees 13' 16" W - 0.51 feet.

Thence S 17 degrees 18' 10" E passing thru an iron pin found at 29.49 feet a total distance of 189.42 feet to an iron pin found.

Thence N 88 degrees 19' 22" W passing thru an iron pin found at 240.90 feet a total distance of 273.50 feet to a 2" mag nail set in the centerline of S.R. 314.

Thence N 17 degrees 31' 26" W along the centerline of S.R. 314 a distance of 189.81 feet to the place of beginning and containing 1.127 acres more or less in all of which 0.189 acres more or less are in the abandoned Cherry Valley Railroad but subject to all legal highways also all easements of record.

Basis of Bearings: Survey by S.H. Riedel, 4-6-90.

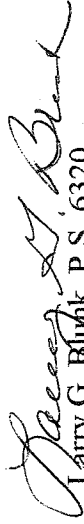
Larry G. Blunk, P.S. 6320
July 26, 2008

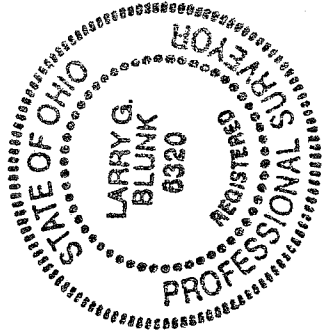

NEW SURVEY
OF EXISTING PARCEL
RICHLAND COUNTY
TAX MAP OFFICE
MIB 7-31-08
INITIAL DATE

7-29-08