

PLAT OF SURVEY FOR Daryl Heiser

SECTION 35 LOT #
 TOWNSHIP ZI CITY / VILLAGE
 RANGE 19 Springfield TOWNSHIP
 QUARTER N.W. Richland COUNTY, OHIO

LEGEND:

- ▲ - P.K. NAIL FOUND
- △ - P.K. NAIL SET 2" MAG
- - RAILROAD SPIKE FOUND
- - RAILROAD SPIKE SET
- - FENCE POST FOUND
- - IRON PIN FOUND
- - IRON PIN SET - CAPPED
- - BLUNK 6320 "

N

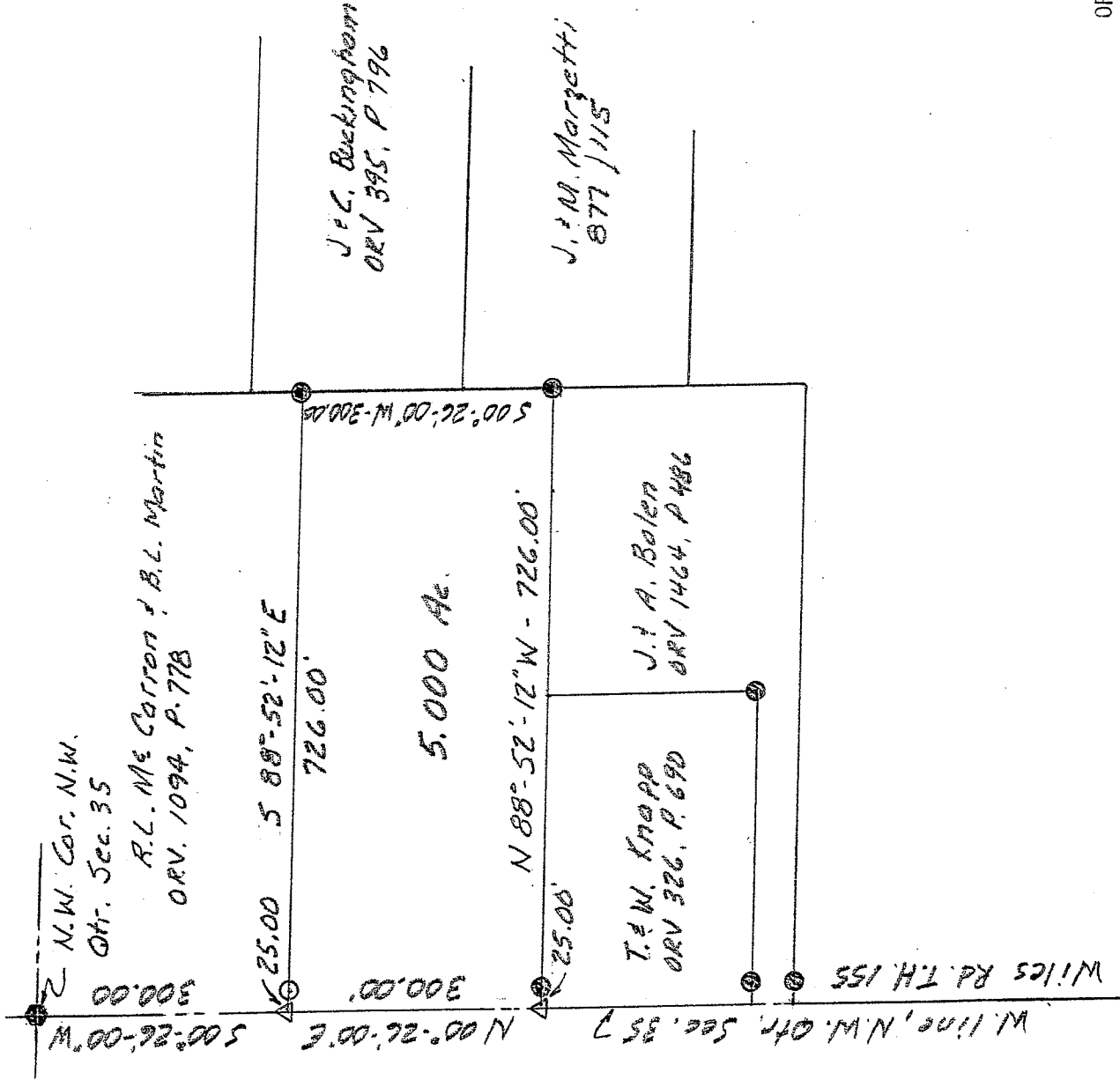

NEW SURVEY
 OF EXISTING PARCEL
 RICHLAND COUNTY
 TAX MAP OFFICE

INITIAL EAK DATE 7-30-08



SCALE 1" = 200'

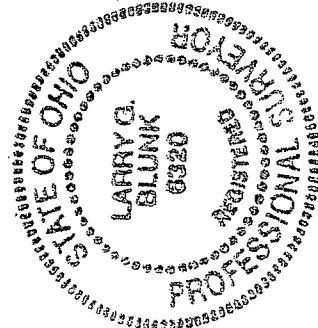

BASIS OF BEARINGS: Bearings are to an assumed azimuth and are used to denote angles only.

I HEREBY CERTIFY THAT THE ABOVE PLAT AND THE FIELD SURVEY IT REPRESENTS ARE TRUE TO THE BEST OF MY KNOWLEDGE

Larry G. Blunk
 LARRY G. BLUNK

PROFESSIONAL SURVEYOR # 6320

DATE 7/25/08

2-290

Z-290

**DESCRIPTION
FOR
DARYL HEISER**

Located in the Township of Springfield, County of Richland, State of Ohio and being a part of the Northwest Quarter of Section 35, Township 21, Range 19 and more particularly described as follows:

Beginning at a railroad spike found in the Northwest Corner of the Northwest Quarter of Section 35.

Thence S 00 degrees 26' 00" W along the west line of the Northwest Quarter of Section 35, said line also being the centerline of Wiles Rd. T.H. 155, a distance of 300.00 feet to a 2" mag nail set and the True Place of Beginning.

Thence S 88 degrees 52' 12" E passing thru an iron pin set at 25.00 feet a total distance of 726.00 feet to an iron pin found.

Thence S 00 degrees 26' 00" W a distance of 300.00 feet to an iron pin found.

Thence N 88 degrees 52' 12" W passing thru an iron pin found at 701.00 feet a total distance of 726.00 feet to a 2" mag nail set on the west line of the Northwest Quarter of Section 35.

Thence N 00 degrees 26' 00" E along the west line of the Northwest Quarter of Section 35, said line also being the centerline of Wiles Rd. T.H. 155, a distance of 300.00 feet to the True Place of Beginning and containing 5.000 acres more or less but subject to all legal highways also all easements of record.

Basis of Bearings: Bearings are to an assumed azimuth and are used to denote angles only.

Larry G. Blunk
Larry G. Blunk, P.S. 6320
July 28, 2008

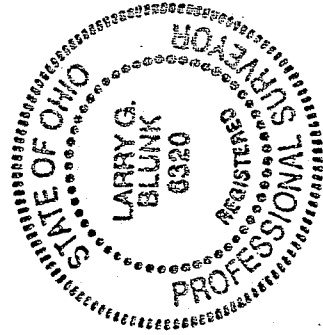

NEW SURVEY
OF EXISTING PARCEL
RICHLAND COUNTY
TAX MAP OFFICE
Blunk INITIAL
7-30-08 DATE

Z-290