

SURVEY PLAT

Lots #106 and #107
Hillsdale Allot., #1
Part Northwest Quarter - Section 24
Madison Township
Richland County, Ohio

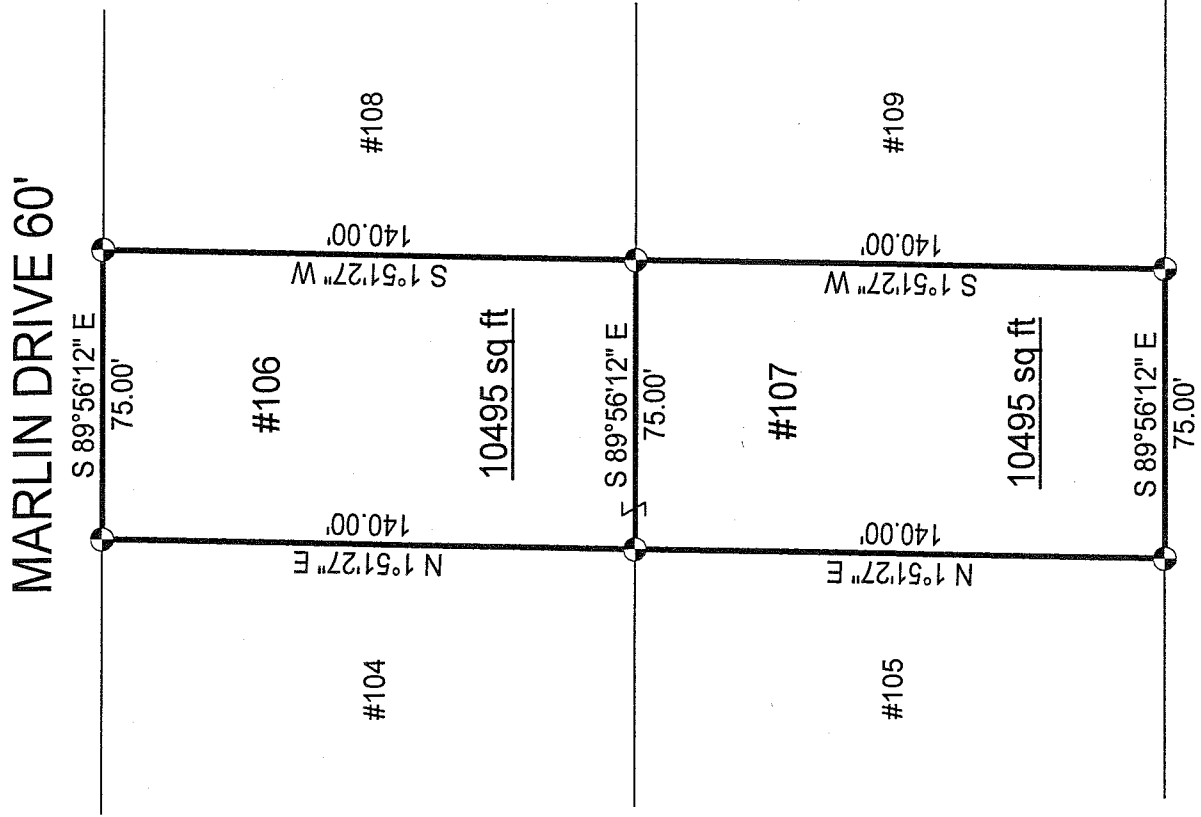
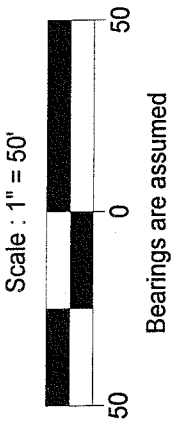
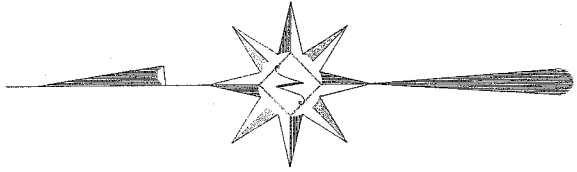

NEW SURVEY
OF EXISTING PARCEL
RICHLAND COUNTY
TAX MAP OFFICE

EAK INITIAL 7-25-08 DATE
drawing only

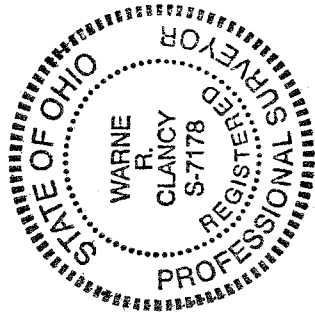

LEGEND

● Iron pin set with cap stamped
"CLANCY 7178"

DATE: 7/17/08
JOB NO.: W071508

Warne R. Clancy
Warne R. Clancy P.S. #7178

Z-285