

# PROPERTY LINE SURVEY PLAT

Lot #5888 and #5889 - City of Mansfield  
Plat Volume 8, Page 9  
Richland County, Ohio

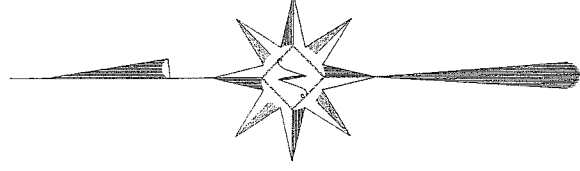

Scale : 1" = 50'



Bearings are assumed.

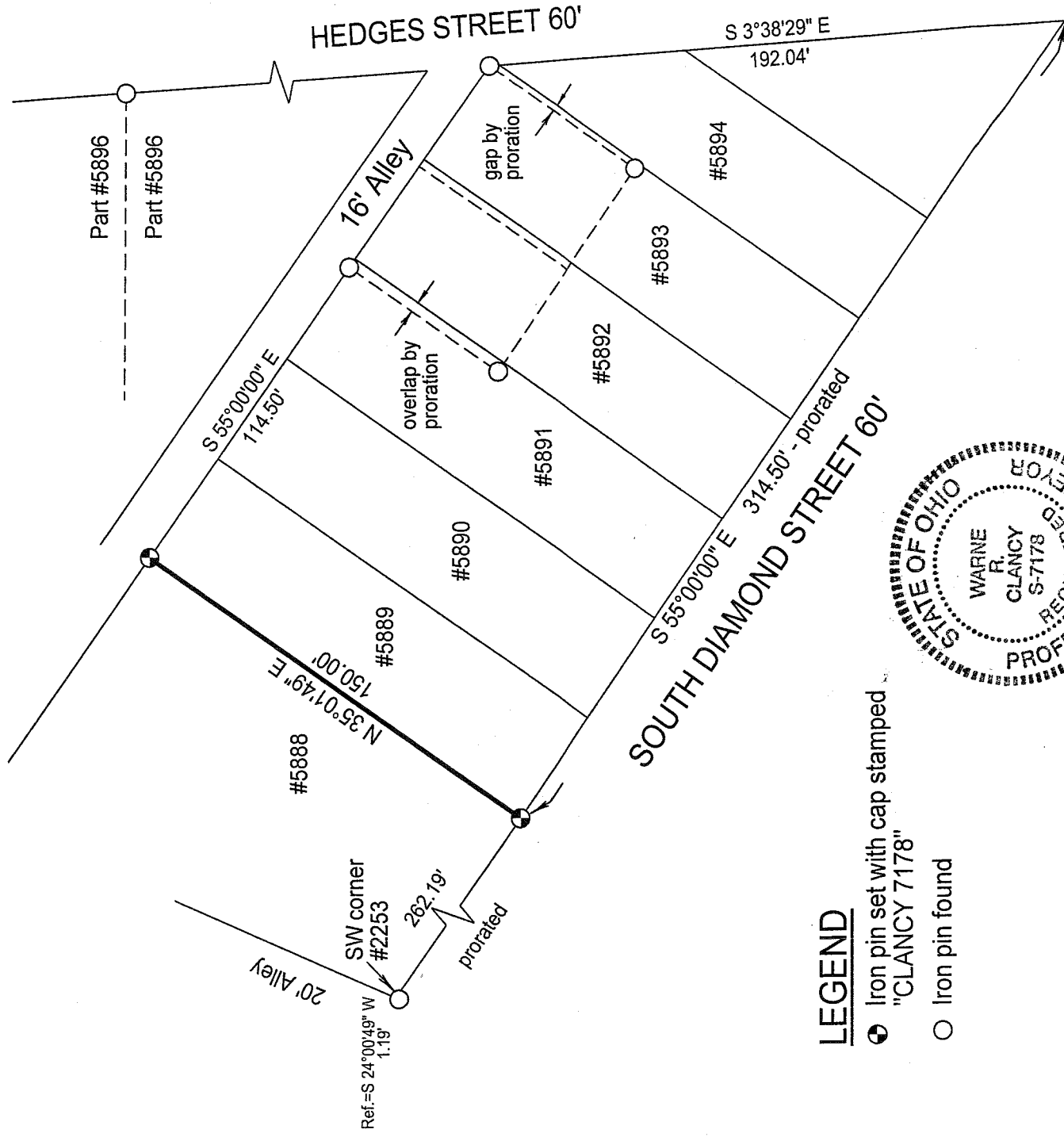

## LEGEND

- Iron pin set with cap stamped "CLANCY 7178"
- Iron pin found

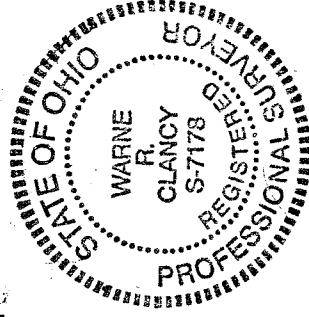

DATE: 7/16/08

JOB NO.: W070808T

Warne R. Clancy  
Warne R. Clancy

P.S. #7178

2.280