

NORTH

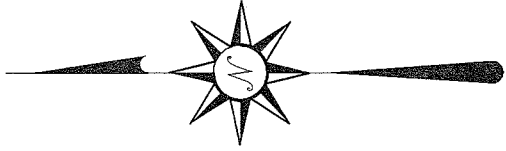

BEARINGS ARE BASED ON AN ASSUMED MERIDIAN AND ARE INTENDED TO BE USED FOR ANGULAR DETERMINATION ONLY.

SUMMIT STREET

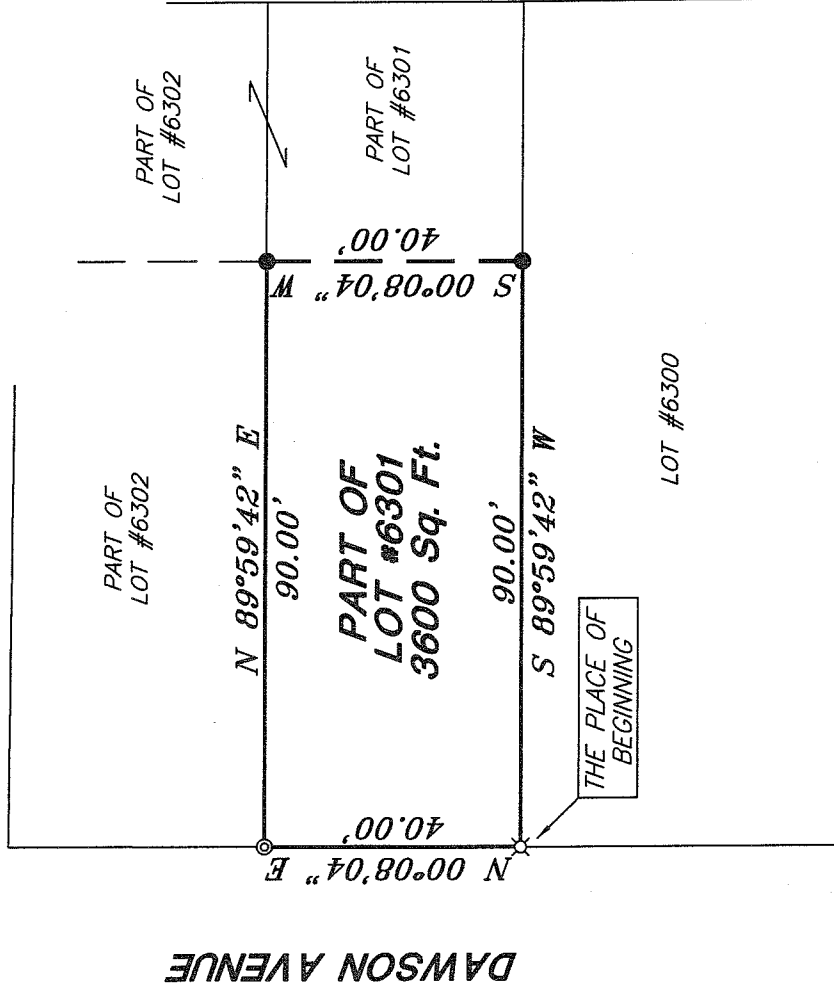

DAWSON AVENUE

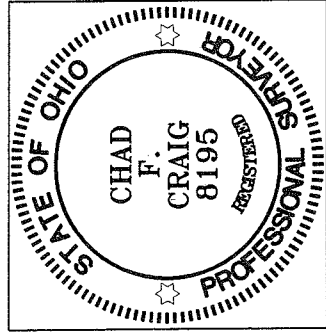

NEW SURVEY  
OF EXISTING PARCEL  
RICHLAND COUNTY  
TAX MAP OFFICE

EAK INITIAL  
7-11-08 DATE

LEGEND

- IRON PIN FOUND
- ⊙ DRILL HOLE IN CONCRETE, FOUND
- ⊗ 5/8" IRON PIN SET WITH CAP STAMPED "SEILER AND CRAIG, INC."

*Chad F. Craig*

SURVEY BY: CHAD F. CRAIG PS #8195  
for SEILER & CRAIG SURVEYING INC.  
52-1/2 NORTH MAIN STREET  
MANSFIELD, OHIO 44902  
(419) 525-3644  
FAX (419) 525-3696

SURVEY PLAT  
GREAT AMERICAN TITLE  
PART OF LOT #6301  
CITY OF MANSFIELD  
RICHLAND COUNTY, OHIO

Date: JULY 7, 2008 Scale: 1" = 30'  
55dawson.dwg/.asc

Z-276

**SEILER & CRAIG SURVEYING, INC.**

Douglas C. Seiler, PS & Chad F. Craig, PS

52 1/2 North Main Street

Mansfield, Ohio 44902

419-525-3644 Fax: 419-525-3696

www.seilerandcraig.com

**SURVEY DESCRIPTION**

PART OF LOT #6301  
CITY OF MANSFIELD, OHIO

Situated in the City of Mansfield, County of Richland, State of Ohio and being a part of Lot #6301 of the consecutively numbered lots in said city, and being more particularly described as follows:

Beginning for the same at an iron pin set marking the southwest corner of said lot; Thence, North 00 degrees 08 minutes 04 seconds East with the west line of said lot, a distance of 40.00 feet to a drill hole found in a concrete driveway, said drill hole accepted as marking the northwest corner of said lot;

Thence, North 89 degrees 59 minutes 42 seconds East with the north line of said lot, a distance of 90.00 feet to an iron pin found;

Thence, South 00 degrees 08 minutes 04 seconds West a distance of 40.00 feet to an iron pin found on the south line of said lot;

Thence, South 89 degrees 59 minutes 42 seconds West with said south line, a distance of 90.00 feet to the place of beginning, containing 3600 square feet, according to survey by Chad F. Craig, Professional Surveyor #8195, on July 7, 2008.

Subject to and together with a driveway easement as recorded at ORV 1077, Page 392.

Iron pins set are 5/8" rods with caps stamped "SEILER AND CRAIG INC."

Bearings are based on an assumed meridian and are intended to be used for angular determination only.

NEW SURVEY  
OF EXISTING PARCEL  
RICHLAND COUNTY  
TAX MAP OFFICE

EAK 7-11-08  
INITIAL DATE

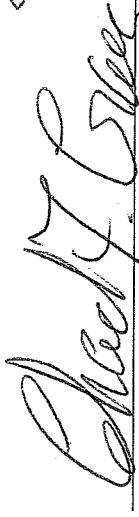

Chad F. Craig PS #8195  
for Seiler & Craig Surveying, Inc.

E-276