

CASSEL ROAD (T.H.393)

SURVEY PLAT

Part Southeast Quarter - Section 19
 Worthington Township, T-21, R-17
 Richland County, Ohio

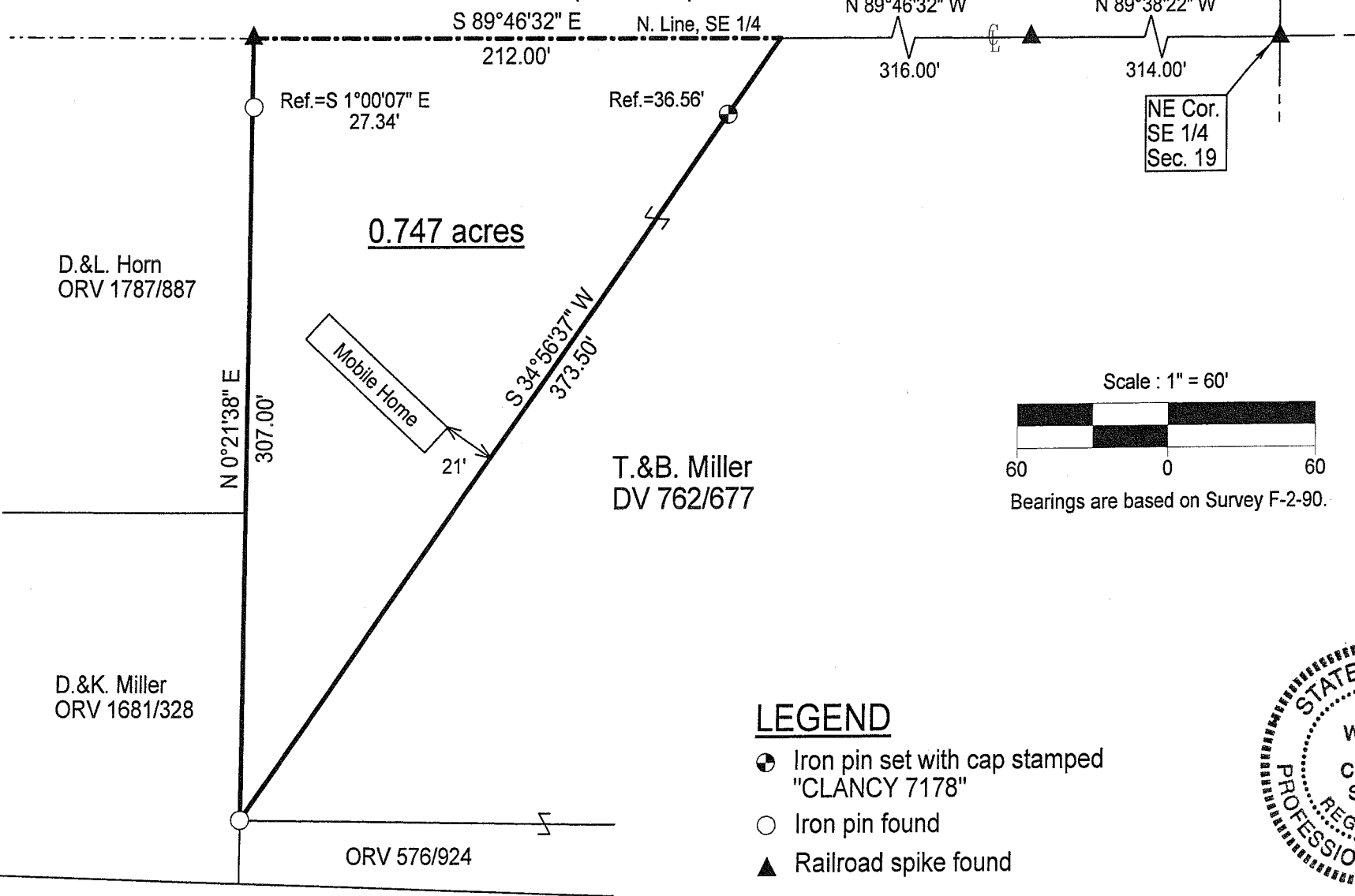

LEGEND

- ⊕ Iron pin set with cap stamped "CLANCY 7178"
- Iron pin found
- ▲ Railroad spike found

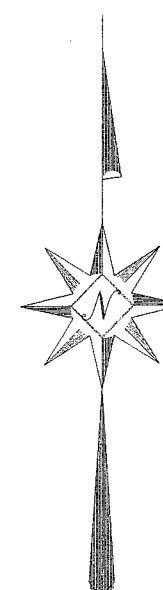
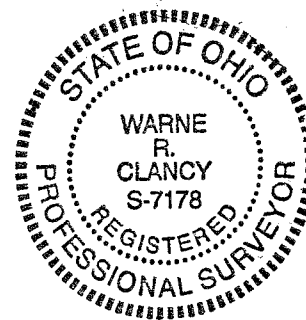

NEW SPLIT
 RICHLAND COUNTY
 TAX MAP OFFICE
 mlb 7-1-08
 INITIAL DATE

Warne R. Clancy
 Warne R. Clancy P.S. #7178

DATE: 6/23/08

JOB NO.: W061808

7-26-08

SURVEY DESCRIPTION

**Part Southeast Quarter – Section 19
Worthington Township, T-21, R-17
Richland County, Ohio**

Situated in the Township of Worthington, County of Richland, State of Ohio, and being a part of the Southeast Quarter of Section 19 of Township 21 of Range 17, more particularly described as follows:

Commencing for the same at a Railroad spike found marking the northeast corner of said southeast quarter; Thence, North 89 degrees 38 minutes 22 seconds West with the north line of said quarter, the same being the centerline of Cassel Road (T.H. 393), a distance of 314.00 feet to a Railroad spike found marking the northeast corner of a parcel owned by T. & B. Miller (DV 762/677); Thence, continuing with said centerline North 89 degrees 46 minutes 32 seconds West, a distance of 316.00 feet to a point thereon, the Place of Beginning;

Thence, South 34 degrees 56 minutes 37 seconds West, passing an iron pin set for reference at 36.56 feet, a distance of 373.50 feet to an iron pin found marking the northwest corner of a parcel also owned by T. & B. Miller (ORV 576/924);

Thence, North 00 degrees 21 minutes 38 seconds East, a distance of 307.00 feet to a Railroad spike found on the said Cassel Road centerline, reference by an iron pin found South 01 degrees 00 minutes 07 seconds East, a distance of 27.34 feet;

Thence, South 89 degrees 46 minutes 32 seconds East with said centerline, a distance of 212.00 feet to the Place of Beginning, containing 0.747 acres according to survey by Warne R. Clancy, Professional Surveyor #7178, on June 18, 2008.

Then Iron pin set is a #5 rebar with a cap stamped "CLANCY 7178".

Bearings are based on Survey F-2-90.

NEW SPLIT
RICHLAND COUNTY
TAX MAP OFFICE
MLC 7-1-08
INITIAL DATE

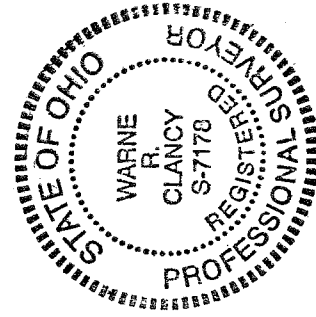

Warne R. Clancy
Warne R. Clancy
P.S. 7178

2-264