

SURVEY FOR THOMAS G. & MARY K. SPAYDE

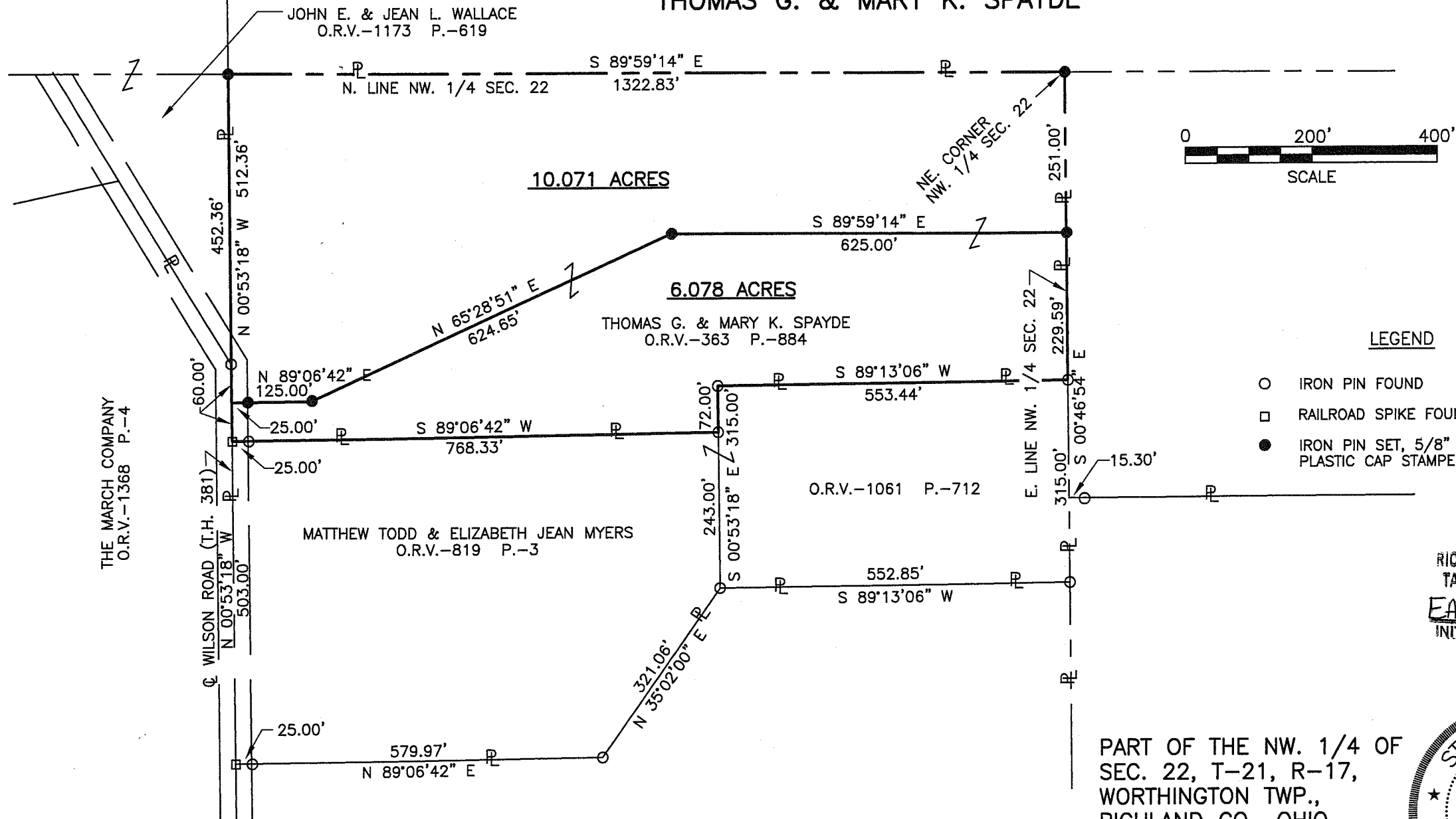

LEGEND

- IRON PIN FOUND
- RAILROAD SPIKE FOUND
- IRON PIN SET, 5/8" DIA. ROD WITH PLASTIC CAP STAMPED "STEVENS 7052"

NEW SPLIT
RICHLAND COUNTY
TAX MAP OFFICE

EAK 6-30-08
INITIAL DATE

PART OF THE NW. 1/4 OF
SEC. 22, T-21, R-17,
WORTHINGTON TWP.,
RICHLAND CO., OHIO.

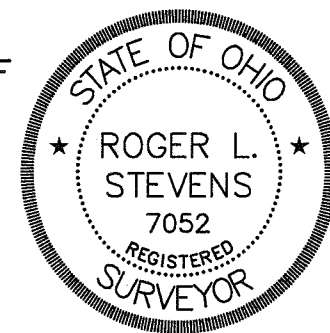

Distances shown hereon are expressed in feet and decimal parts thereof, bearings are to an assumed meridian and are used to express angles only.

CERTIFICATION: I hereby certify that the foregoing survey was prepared from actual field measurements, in accordance with Chapter 4733-37, Ohio Administration Code.

Roger L. Stevens
Roger L. Stevens, P.S. #7052 Date 6-26-08 SM-1736

Z-262

Z-262

**SURVEYOR'S DESCRIPTION
FOR
THOMAS G. & MARY K. SPAYDE**

10.071 Acres

Situated in the Township of Worthington, County of Richland, State of Ohio and being part of the Northwest Quarter of Section 22, Township 21, Range 17 and being more particularly described as follows:

- Beginning** at an iron pin set in the northeast corner of said Northwest Quarter;
 - Thence S 00° 46' 54" E, 251.00 feet** along the east line of said Northwest Quarter to an iron pin set;
 - Thence N 89° 59' 14" W, 625.00 feet** to an iron pin set;
 - Thence S 65° 28' 51" W, 624.65 feet** and to an iron pin set;
 - Thence S 89° 06' 42" W, 125.00 feet** to a point being in the centerline of Wilson Road (T.H. 381) and passing through an iron pin set at 100.00 feet;
 - Thence N 00° 53' 18" W, 60.00 feet** along said centerline of Wilson Road to an iron pin found in the southeasterly corner of a parcel of land conveyed to John E. and Jean L. Wallace by official records volume 1173, page 619;
 - Thence N 00° 53' 18" W, 452.36 feet** along the east line of said land of John E. and Jean L. Wallace to an iron pin set in the north line of said Northwest Quarter;
 - Thence S 89° 59' 14" E, 1,322.83 feet** along said north line of said Northwest Quarter to the **place of beginning** and containing **10.071 acres**, more or less, and subject to all legal highways and easements of record.
- Bearings are to an assumed meridian and are used to express angles only.
- According to a survey made in June 2008 by Roger L. Stevens, Ohio Registered Surveyor No. 7052.
- All iron pins set are 5/8" diameter rod with plastic cap stamped "STEVENS 7052".

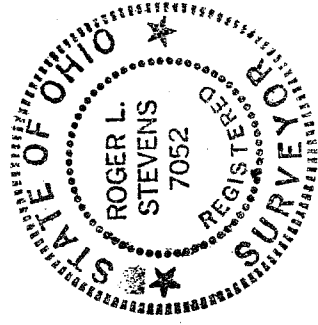

Roger L. Stevens
 Roger L. Stevens
 Registered Surveyor No. 7052
 SM1736A6

NEW SPLIT
 RICHLAND COUNTY
 TAX MAP OFFICE
 INITIAL DATE
 EAK 6-30-08

Z-262

6.078 Acres

Situated in the Township of Worthington, County of Richland, State of Ohio and being part of the Northwest Quarter of Section 22, Township 21, Range 17 and being more particularly described as follows:

Commencing at an iron pin set in the northeast corner of said Northwest Quarter;

Thence S 00° 46' 54" E, 251.00 feet along the east line of said Northwest Quarter to an iron pin set, said iron pin being the **True place of beginning**;

Thence S 00° 46' 54" E, 229.59 feet and continuing along said east line of said Northwest Quarter to an iron pin found in the northeast corner of a parcel of land conveyed to Matthew Todd and Elizabeth Jean Myers by official records volume 1061, page 712;

Thence S 89° 13' 06" W, 553.44 feet along the north line of said land of Matthew Todd and Elizabeth Jean Myers to an iron pin found in the northwester corner of said land;

Thence S 00° 53' 18" E, 72.00 feet along the west line of said land of Matthew Todd and Elizabeth Jean Myers to an iron pin found in the northeast corner of a parcel of land conveyed to Matthew Todd and Elizabeth Jean Myers by official records volume 819, page 3;

Thence S 89° 06' 42" W, 768.33 feet along the north line of said land of Matthew Todd and Elizabeth Jean Myers to a railroad spike found in the northwest corner of said land, said railroad spike also being in the centerline of Wilson Road (T.H. 381) and passing through an iron pin found at 743.33 feet;

Thence N 00° 53' 18" W, 60.00 feet along said centerline of Wilson Road to a point;

Thence N 89° 06' 42" E, 125.00 feet to an iron pin set and passing through an iron pin set at 25.00 feet;

Thence N 65° 28' 51" E, 624.65 feet to an iron pin set;

Thence S 89° 59' 14" E, 625.00 feet to the **True place of beginning** and containing **6.078 acres**, more or less, and subject to all legal highways and easements of record.

Bearings are to an assumed meridian and are used to express angles only.

According to a survey made in June 2008 by Roger L. Stevens, Ohio Registered Surveyor No. 7052.

All iron pins set are 5/8" diameter rod with plastic cap stamped "STEVENS 7052".

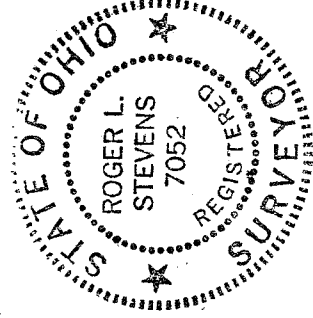

Roger L. Stevens
Roger L. Stevens
Registered Surveyor No. 7052
SM1736A6

NEW SPLIT
RICHLAND COUNTY
TAX MAP OFFICE
EAK INITIAL 6-30-08 DATE

Z-262