

ALL OF LOTS 59 & 60 IN
THE VILLAGE OF BUTLER
RICHLAND COUNTY, OHIO

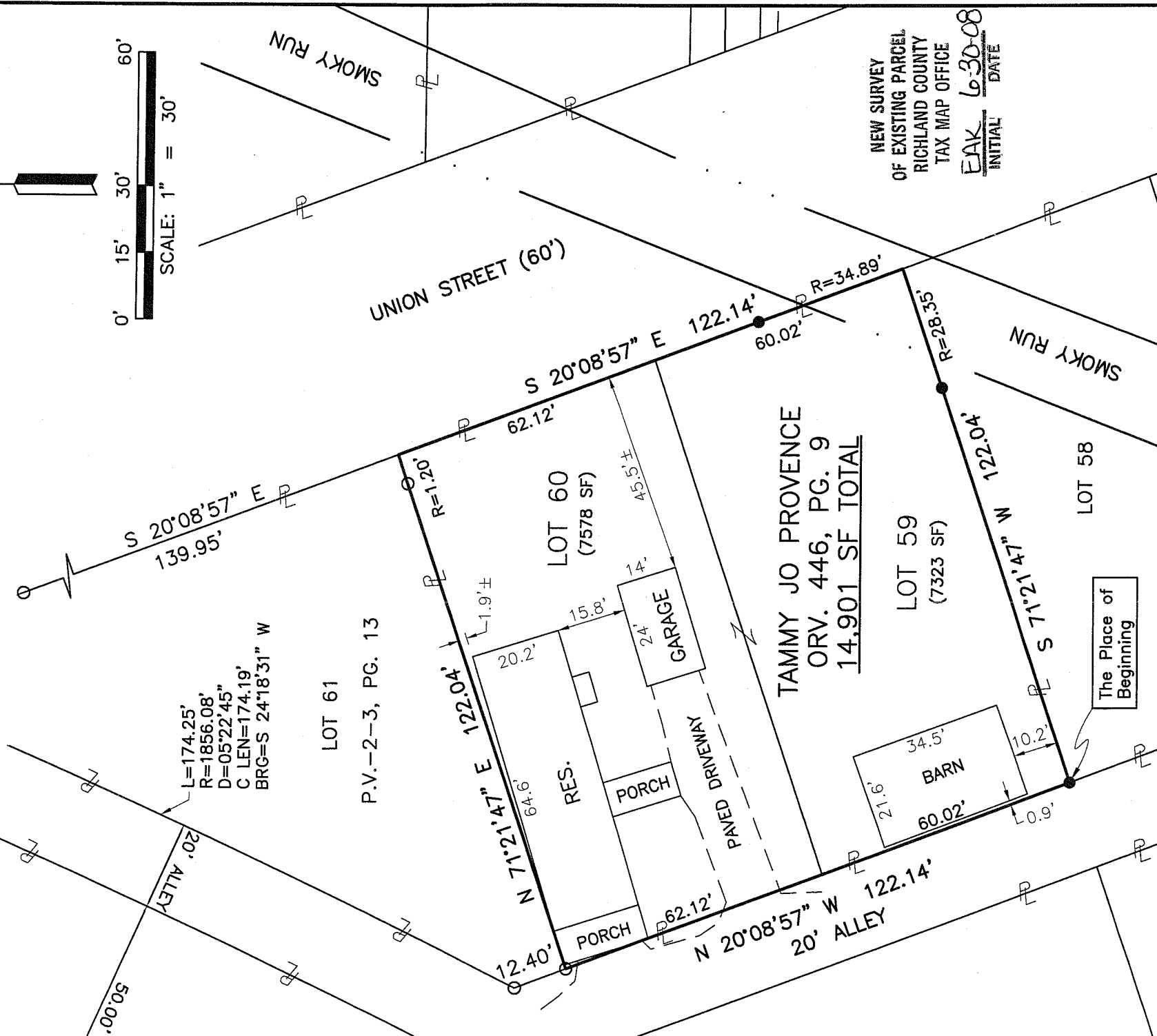

L=174.25'
R=1856.08'
D=05°22'45"
C LEN=174.19'
BRG=S 24°18'31" W

LOT 61
P.V.-2-3, PG. 13

LOT 60
(7578 SF)

TAMMY JO PROVENCE
ORV. 446, PG. 9
14,901 SF TOTAL

LOT 59
(7323 SF)

LOT 58

NEW SURVEY
OF EXISTING PARCEL
RICHLAND COUNTY
TAX MAP OFFICE
EAK 6-30-08
INITIAL DATE

Distances shown hereon are expressed in feet and decimal parts thereof.
Bearings are to an assumed meridian and are used to express angles only.
CERTIFICATION: I hereby certify that the foregoing survey was prepared from actual field measurements, in accordance with Chapter 4733-37, Ohio Administration Code.

- LEGEND**
- IRON PIN FOUND
 - 5/8" REBAR SET WITH I.D. CAP MARKED SJL INC



By: *Roger L. Stevens*
Roger L. Stevens, P.S. #7052

SHAFER, JOHNSTON, LICHTENWALTER & ASSOCIATES, INC.
Consulting Engineers & Surveyors
909 South Main Street • P.O. Box 3598
Mansfield, Ohio 44907
TEL (419) 756-7302 FAX (419) 756-0867 EMAIL sj@sjhcc.com

SURVEY FOR	
TAMMY PROVENCE	
DRAWN MR	CREATED RLS
DWG NO: SM-1907	JOB NO: SM-1907
SCALE 1" = 30'	DATE 6/26/2008
SHEET 1 OF 1	

Z-261

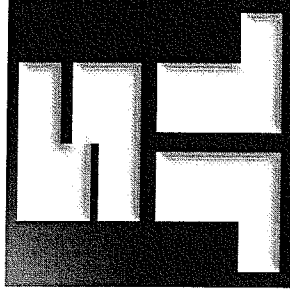

**SHAFFER, JOHNSTON, LICHTENWALTER
& ASSOCIATES, INC.
ENGINEERS & SURVEYORS**

June 26, 2008

**SURVEYOR'S DESCRIPTION FOR
TAMMY JO PROVINCE**

Lot 59 and 60

Situated in the Village of Butler, County of Richland, State of Ohio, being all of Lots 59 and 60 of the consecutively number lots in said Village and being more particularly described as follows:

Beginning at an iron pin set at the southwest corner of said Lot 59, said iron pin also being on the easterly right of way line of a 20' wide public alley;

Thence with the following **FOUR** courses:

1. **N 20° 08' 57" W, 122.14 feet** along said easterly right of way, the same being the westerly line of said lots 59 and 60 to an iron pin found in the northwest corner of said lot 60;
2. **N 71° 21' 47" E, 122.04 feet** with the northerly line of said lot 60 to a point in the northeast corner thereof, said point also being on the westerly right of way line of Union Street (60' right of way), and passing through an iron pin found at 120.84 feet;
3. **S 20° 08' 57" E, 122.14 feet** along said westerly right of way line of Union Street, the same being the easterly line of said lots 60 and 59 to a point in the southeast corner of said lot 59, and passing through an iron pin set at 87.25 feet;
4. **S 71° 21' 47" W, 122.04 feet** with the south line of said lot 59, and passing through and iron pin set for reference at 28.35 feet to **the place of beginning** and containing a total of **14,901 square feet**, of which 7,323 square feet are located within said lot 59 and 7,578 square feet are located within said lot 60, more or less and subject to all legal highways and easements of record.

Basis of Bearings: Survey Q-44

According to a survey made in June 2008 by Roger L. Stevens, Ohio Registered Surveyor No. 7052.

All iron pins set are 5/8" diameter rod with plastic cap stamped "SJL, INC".



Roger L. Stevens
Roger L. Stevens
Registered Surveyor No. 7052
SM-1907

NEW SURVEY
OF EXISTING PARCEL
RICHLAND COUNTY
TAX MAP OFFICE
EAV 6-30-08
INITIAL DATE