

NOT TO SCALE

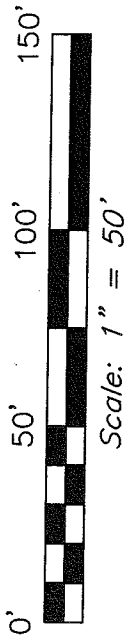

Bearings are based on an assumed meridian and are intended to be used for angular determination only.

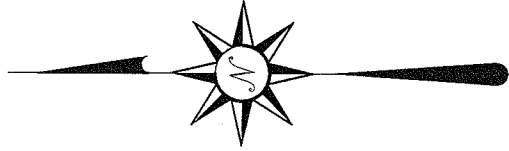
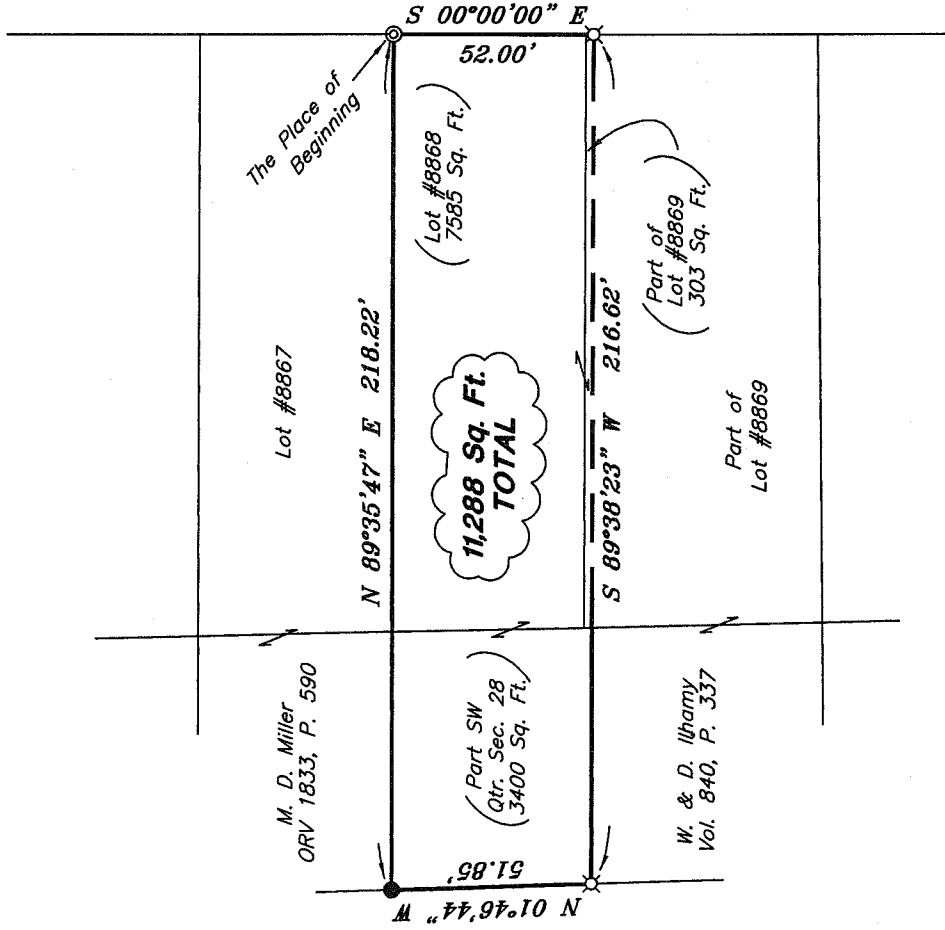

Apostolic Faith
Assembly of Mansfield
ORV 1420, P. 136

M. D. Miller
ORV 1833, P. 590

(Part SW
Qtr. Sec. 28
3400 Sq. Ft.)

W. & D. Iharmy
Vol. 840, P. 337

Lot #8867

(Lot #8868
7585 Sq. Ft.)

(Part of
Lot #8869
303 Sq. Ft.)

Part of
Lot #8869

LEGEND

- iron pin found
- ⊗ 5/8" iron pin set with cap stamped "SEILER AND CRAIG, INC."
- ⊙ drill hole set in concrete driveway

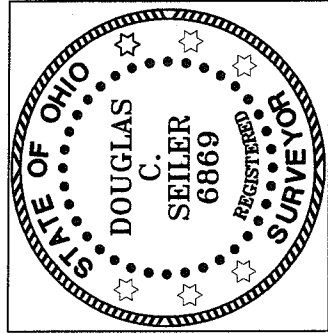

SURVEY BY: DOUGLAS C. SEILER PS #6869
for SEILER & CRAIG SURVEYING INC.
52-4772 NORTH MAIN STREET
MANSFIELD, OHIO 44902
(419) 525-3644
FAX (419) 525-3696

SURVEY PLAT FOR
JEFF GUTH

LOT #8868, PART OF LOT #8869, and
PART SW QTR. SEC. 28, T-21, R-18
CITY OF MANSFIELD, OHIO

Date: June 25, 2008

Scale: 1" = 50'

530twnvwa.dwg/.asc

NEW SURVEY
OF EXISTING PARCEL
RICHLAND COUNTY
TAX MAP OFFICE

DATE 6-30-08
INITIAL DAK

Z-260

SEILER & CRAIG SURVEYING, INC.

Douglas C. Seiler, PS & Chad F. Craig, PS

52 ½ North Main Street

Mansfield, Ohio 44902

419-525-3644 Fax: 419-525-3696

www.seilerandcraig.com

SURVEY DESCRIPTION

LOT #8868, PART OF LOT #8869,
and PART SW QUARTER SECTION 28
CITY OF MANSFIELD, OHIO

Situated in the City of Mansfield, County of Richland, State of Ohio and being known as Lot #8868, a part of Lot #8869, and a part of the Southwest Quarter of Section 28 of Township 21 North, Range 18 West, the entire tract being more particularly described as follows:

Beginning for the same at a drill hole set marking the northeast corner of said Lot #8868; Thence, South 00 degrees 00 minutes 00 seconds East with the east line of said lot and the southerly prolongation thereof, a distance of 52.00 feet to an iron pin set;

Thence, South 89 degrees 38 minutes 23 seconds West a distance of 216.62 feet to an iron pin set;

Thence, North 01 degree 46 minutes 44 seconds West a distance of 51.85 feet to an iron pin found;

Thence, North 89 degrees 35 minutes 47 seconds East a distance of 218.22 feet to the place of beginning, containing a total of 11,288 square feet, of which:

7585 square feet are located within said Lot #8868

303 square feet are located within part of said Lot #8869, and

3400 square feet are located within part of said SW Quarter Section 28

according to survey by Douglas C. Seiler Professional Surveyor #6869, on June 25, 2008.

Iron pins set are 5/8" rods with caps stamped "SEILER AND CRAIG INC."

Bearings are based on an assumed meridian and are intended to be used for angular determination only.

NEW SURVEY
OF EXISTING PARCEL
RICHLAND COUNTY
TAX MAP OFFICE

EAK INITIAL
6-30-08 DATE

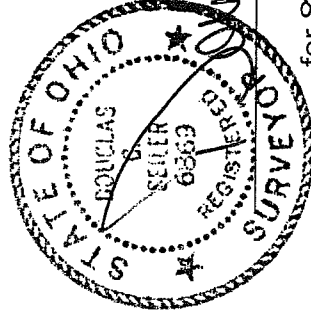

Douglas C. Seiler PS #6869
for Seiler & Craig Surveying, Inc.

Z-260