

CITY OF MANSFIELD  
COUNTY OF RICHLAND  
STATE OF OHIO

BASIS OF BEARINGS: N  
ASSUMED

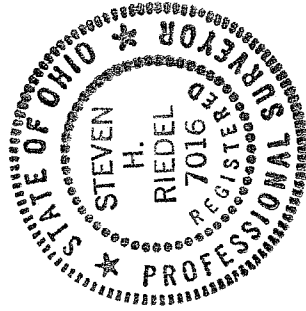
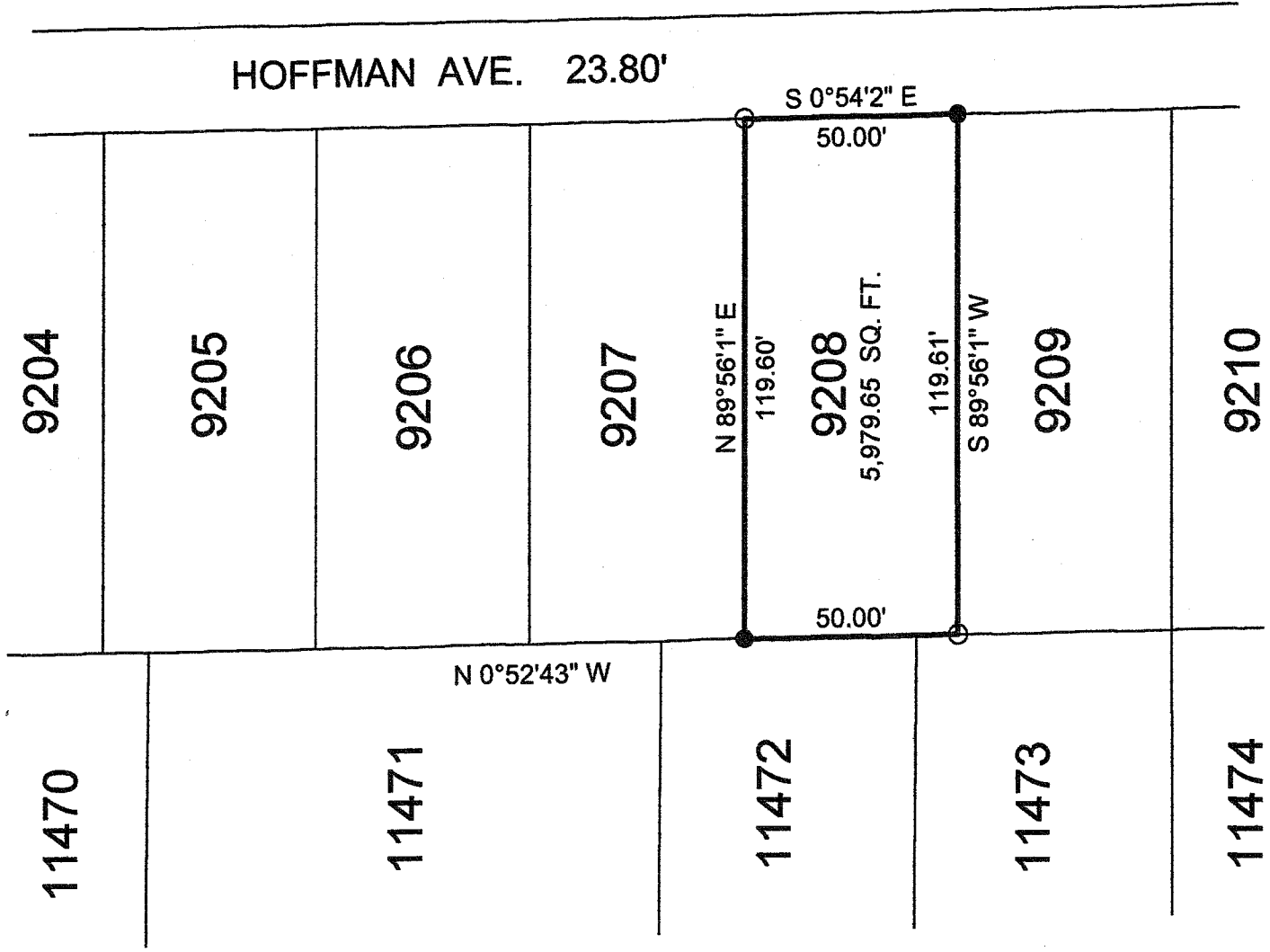
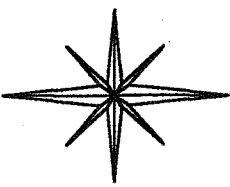

NEW SURVEY  
OF EXISTING PARCEL  
RICHLAND COUNTY,  
TAX MAP, OFFICE

Initial: MRB DATE: 6-17-08

LEGEND:

○ - 5/8 INCH REBAR W/CAP  
STAMPED "PS 7016" SET

● - EXISTING IRON PIN

Graphic Scale



SURVEY BY STEVEN H. RIEDEL  
OHIO SURVEYOR 7016  
JUNE 17, 2008  
MA9208

2-257

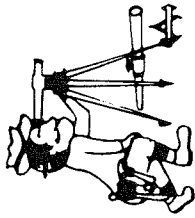

# Riedel Land Surveying Company

712 N. Henry St.  
Crestline, Ohio 44827

Phone (419) 683-1951

June 18, 2008

56 Hoffman Avenue  
Mansfield, Ohio  
ma9208

Revised: June 26, 2008

Being known as Inlot 9208 of the new and revised numbers of the City of Mansfield, County of Richland, State of Ohio and being more fully described as follows:

Beginning at a 5/8 inch rebar set at the Northeast corner of Inlot 9208;

thence running South 00 deg. 54 min. 02 sec. East along the East line of Inlot 9208 (also being the West line of Hoffman Avenue) for 50.00 feet to an existing iron pin at the Southeast corner of said Inlot;

thence turning and running South 89 deg. 56 min. 01 sec. West along the South line of Inlot 9208 for 119.61 feet to a 5/8 inch rebar set at the Southwest corner of said Inlot;

thence turning and running North 00 deg. 52 min. 43 sec. West along the West line of Inlot 9208 for 50.00 feet to an existing iron pin at the Northwest corner of said Inlot;

thence turning and running North 89 deg. 56 min. 01 sec. East along the North line of Inlot 9208 for 119.60 feet to the place of beginning.

The above described parcel has a calculated area of 5,979.65 square feet of land according to a survey made on June 17, 2008 by Steven H. Riedel, Ohio surveyor 7016.

All 5/8 inch rebars set have a plastic cap stamped "PS 7016".  
Basis of bearings: Assumed

NEW SURVEY  
OF EXISTING PARCEL  
RICHLAND COUNTY  
TAX MAP OFFICE  
MVB 6/27/08  
INITIAL DATE

652-2