

WAYNE STREET (60' R/W)

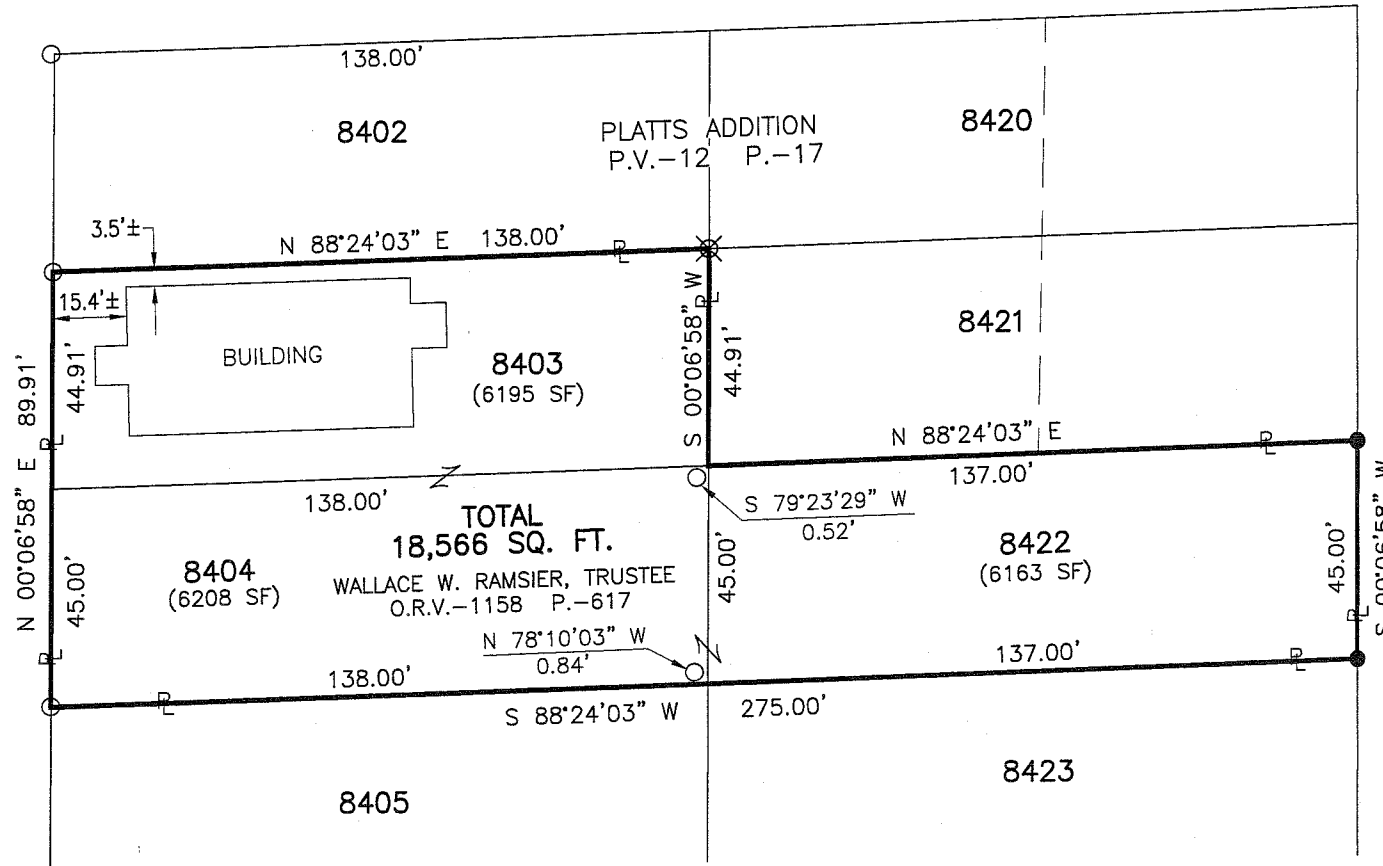

PEARL AVENUE (60' R/W)

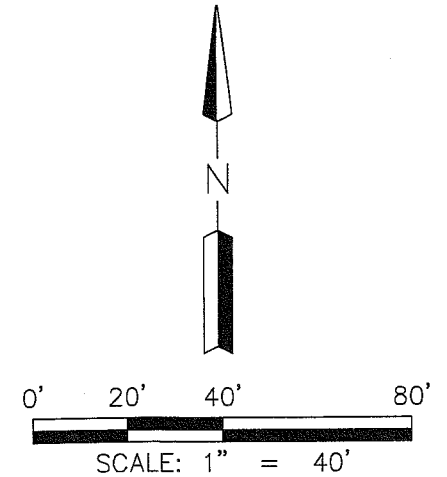

NEW SURVEY  
OF EXISTING PARCEL  
RICHLAND COUNTY  
TAX MAP OFFICE  
EW 6-24-08  
INITIAL DATE  
\* drawing only!

LEGEND

- IRON PIN FOUND
- ⊗ SURVEY SPIKE SET
- 5/8" REBAR SET WITH I.D. CAP MARKED SJL INC

ALL OF LOTS 8403, 8404  
AND 8422 IN THE CITY  
OF MANSFIELD  
RICHLAND COUNTY, OHIO



Distances shown hereon are expressed in feet and decimal parts thereof.

Bearings are to an assumed meridian and are used to express angles only.

CERTIFICATION: I hereby certify that the foregoing survey was prepared from actual field measurements, in accordance with Chapter 4733-37, Ohio Administration Code.

By: Roger L. Stevens  
Roger L. Stevens, P.S. #7052

 SHAFER, JOHNSTON, LICHTENWALTER & ASSOCIATES, INC.  
Consulting Engineers & Surveyors  
909 South Main Street • P.O. Box 3598  
Mansfield, Ohio 44907  
TEL (419) 756-7302 FAX (419) 756-0867 EMAIL sjl@sjl-inc.com

**SURVEY FOR**

**WALLACE W. RAMSIER**

DRAWN C.LEE	CHECKED RLS	SCALE 1" = 40'	DATE 6/19/2008
DWG NO: SM-1905	JOB NO: SM-1905	SHEET 1 OF 1	

2-250