

CITY OF MANSFIELD
 COUNTY OF RICHLAND
 STATE OF OHIO

FIFTH AVENUE 60'

SIXTH AVENUE 60'

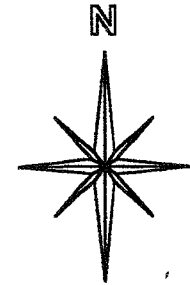
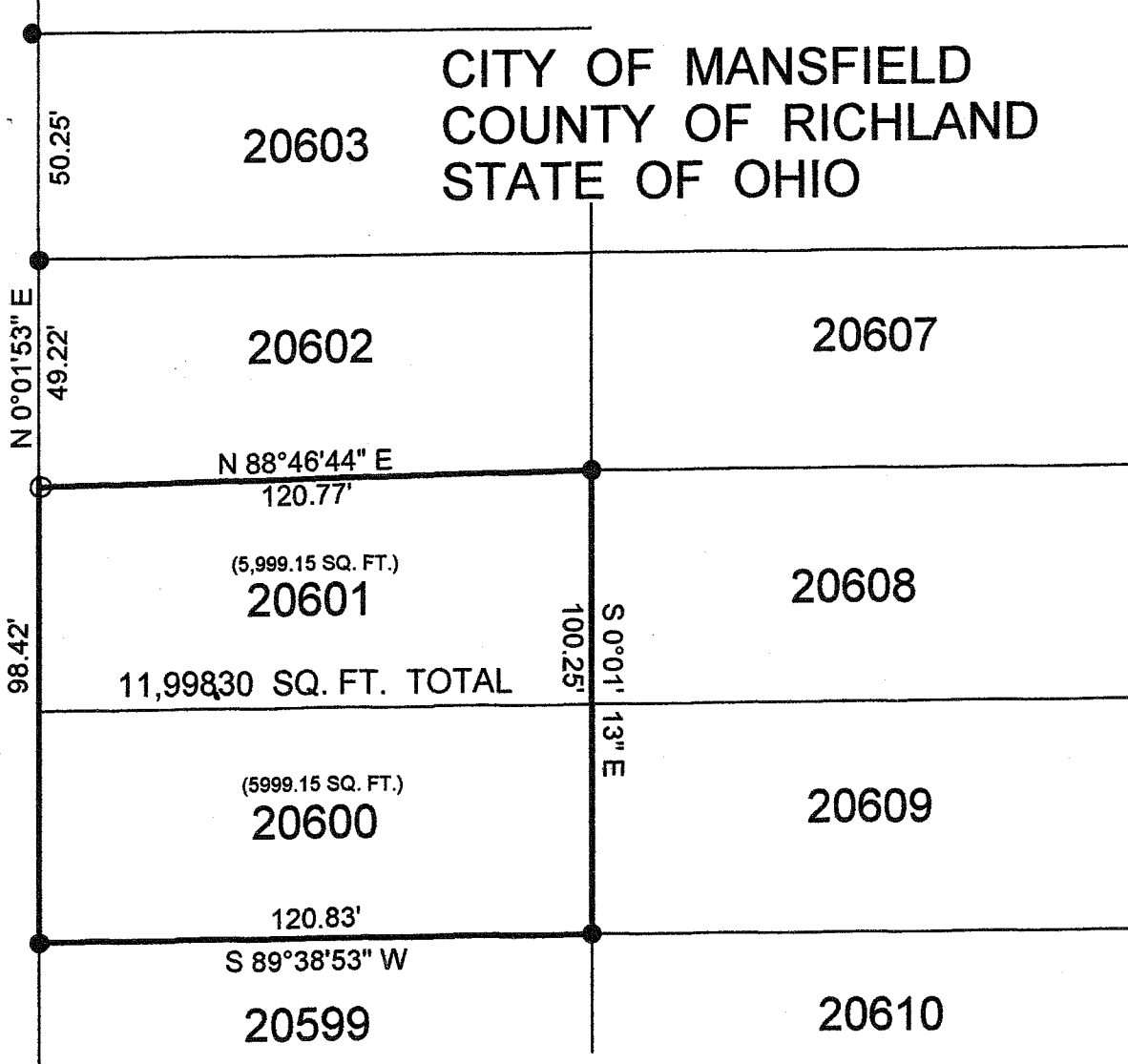

BASIS OF BEARINGS:
 SURVEY INDEX "T" PG. 06

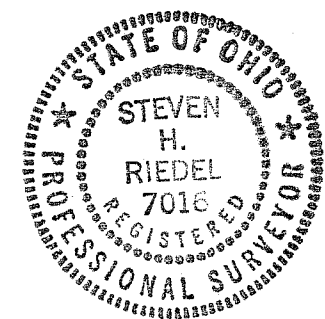

618-7

Graphic Scale

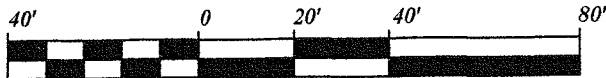

1" = 40'

LEGEND:

- - 5/8 INCH REBAR W/CAP STAMPED "PS 7016" SET
- - EXISTING IRON PIN

NEW SURVEY
 OF EXISTING PARCEL
 RICHLAND COUNTY
 TAX MAP OFFICE

MS 623-08
 INITIAL DATE
Drawing ONLY!!

SURVEY BY STEVEN H. RIEDEL
 OHIO SURVEYOR 7016
 MAY 09, 2008
 REVISED: MAY, 20, 2008
 MA20601