

NORTH

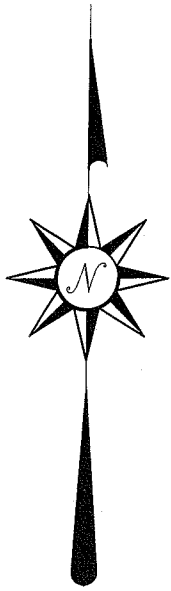

Bearings are based on and assumed meridian and are intended to be used for angular determination only.



Scale: 1" = 100'

NEW SURVEY
OF EXISTING PARCEL
RICHLAND COUNTY
TAX MAP OFFICE

MS 6-19-08
INITIAL DATE

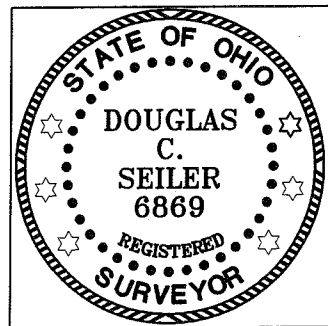

SURVEY BY: DOUGLAS C. SEILER PS. #6869
for SEILER & CRAIG SURVEYING INC.
52-1/2 NORTH MAIN STREET
MANSFIELD, OHIO 44902
(419) 525-3644
FAX (419) 525-3696

G. Simmering
Vol. 899, P. 329

R. J. Sammons
ORV 803, P. 1

A. & A. Lambert
ORV 392, P. 822

OLD BOWMAN STREET ROAD
(Township Highway 215)

0.58
ACRE

CURVE INFO.
L=74.22'
R=318.31'
Δ=13°21'35"
C LEN=74.05'
BRG=S 29°48'12" E

LEGEND

- iron pin found
- ⊗ 2" Mag Nail spike set
- ⊠ 5/8" iron pin set with cap stamped "Seiler and Craig, Inc."

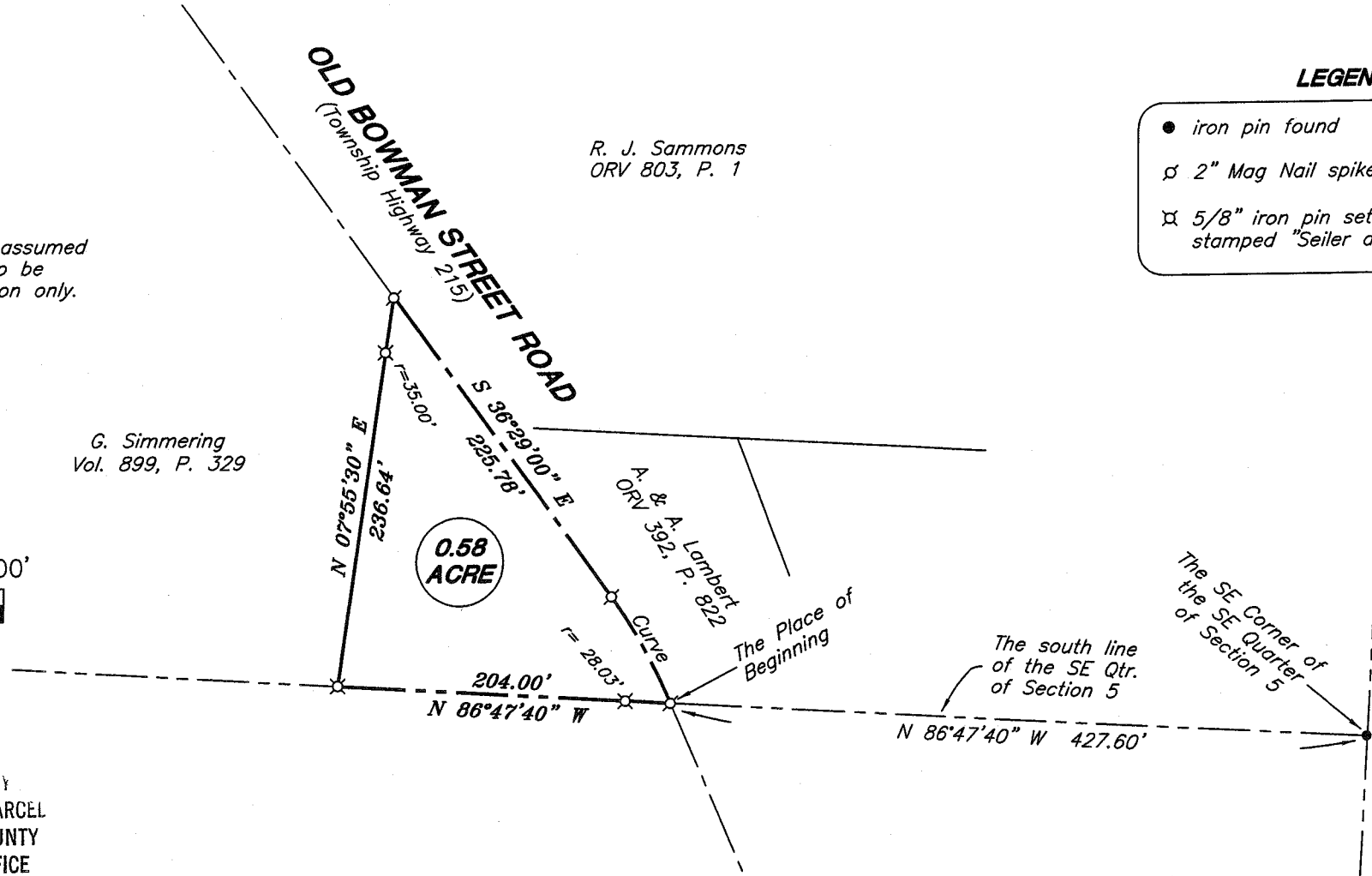

Sheet 2

Sheet 2

SURVEY PLAT	
OmniSource Corporation	
PART SE QUARTER SEC. 5, T-21, R-18 MADISON TOWNSHIP RICHLAND COUNTY, OHIO	
Date: June 11, 2008	Scale: 1" = 100'
omnisource2.dwg	

SEILER & CRAIG SURVEYING, INC.

Douglas C. Seiler, PS & Chad F. Craig, PS

52 1/2 North Main Street

Mansfield, Ohio 44902

419-525-3644 Fax: 419-525-3696

www.seilerandcraig.com

SURVEY DESCRIPTION

PART SE QUARTER SECTION 5
MADISON TOWNSHIP
RICHLAND COUNTY, OHIO

Situated in the Township of Madison, County of Richland, State of Ohio and being a part of the Southeast Quarter of Section 5, of Township 21 North, Range 18 West, and being more particularly described as follows:

Commencing at an iron pin found and accepted as marking the southeast corner of said quarter; Thence, North 86 degrees 47 minutes 40 seconds West with the south line of said quarter, a distance of 427.60 feet to a Mag Nail spike set marking the point of intersection of said south line with the centerline of Old Bowman Street Road (Township Highway 215), said spike being the place of beginning of the parcel herein described;

Thence, continuing North 86 degrees 47 minutes 40 seconds West with said south line, passing through an iron pin set for reference at 28.03 feet, a total distance of 204.00 feet to an iron pin set;

Thence, North 07 degrees 55 minutes 30 seconds East, passing through an iron pin set for reference at 201.64 feet, a total distance of 236.64 feet to a Mag Nail spike set on the centerline of Old Bowman Street Road (Township Highway 215);

Thence, with said centerline, the following two courses and distances:

1. South 36 degrees 29 minutes 00 seconds East a distance of 225.78 feet to a Mag Nail spike set marking a point of curve
2. southeasterly along a curve concave to the southwest with a central angle of 13 degrees 21 minutes 35 seconds, a radius of 318.31 feet, an arc length of 74.22 feet, a chord bearing of South 29 degrees 48 minutes 12 seconds East with a chord distance of 74.05 feet to the place of beginning

containing 0.58 of an acre, according to survey by Douglas C. Seiler Professional Surveyor #68669 for Seiler & Craig Surveying, Inc., on June 2, 2008 but subject to the right of way of Old Bowman Street Road.

The intent of this instrument is to describe in greater detail the premises transferred by ORV 348, P. 913.

Iron pins set are 5/8" rods with caps stamped "SEILER AND CRAIG INC."

Bearings are based on an assumed meridian and are intended to be used for angular determination only.

NEW SURVEY
OF EXISTING PARCEL
RICHLAND COUNTY
TAX MAP OFFICE

MS 6-19-08
INITIAL DATE

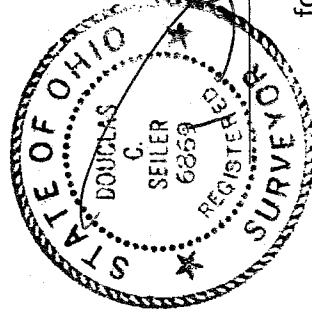

Douglas C. Seiler, PS #68669
for Seiler & Craig Surveying, Inc.

7-245