

PLAT OF PROPERTY SURVEY FOR  
**DAVID SCHOCKMAN**  
 LOT 33, LEXVIEW ALLOTMENT  
 PLAT BOOK 18, PAGE 167  
 WASHINGTON TOWNSHIP, RICHLAND COUNTY, OHIO

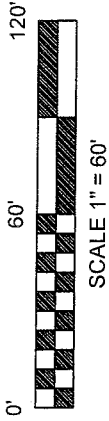

BASIS OF BEARINGS  
 BEARINGS ARE BASED ON A SURVEY OF LOT  
 31 BY GARY WEIGLER DATED JULY 19, 2002.

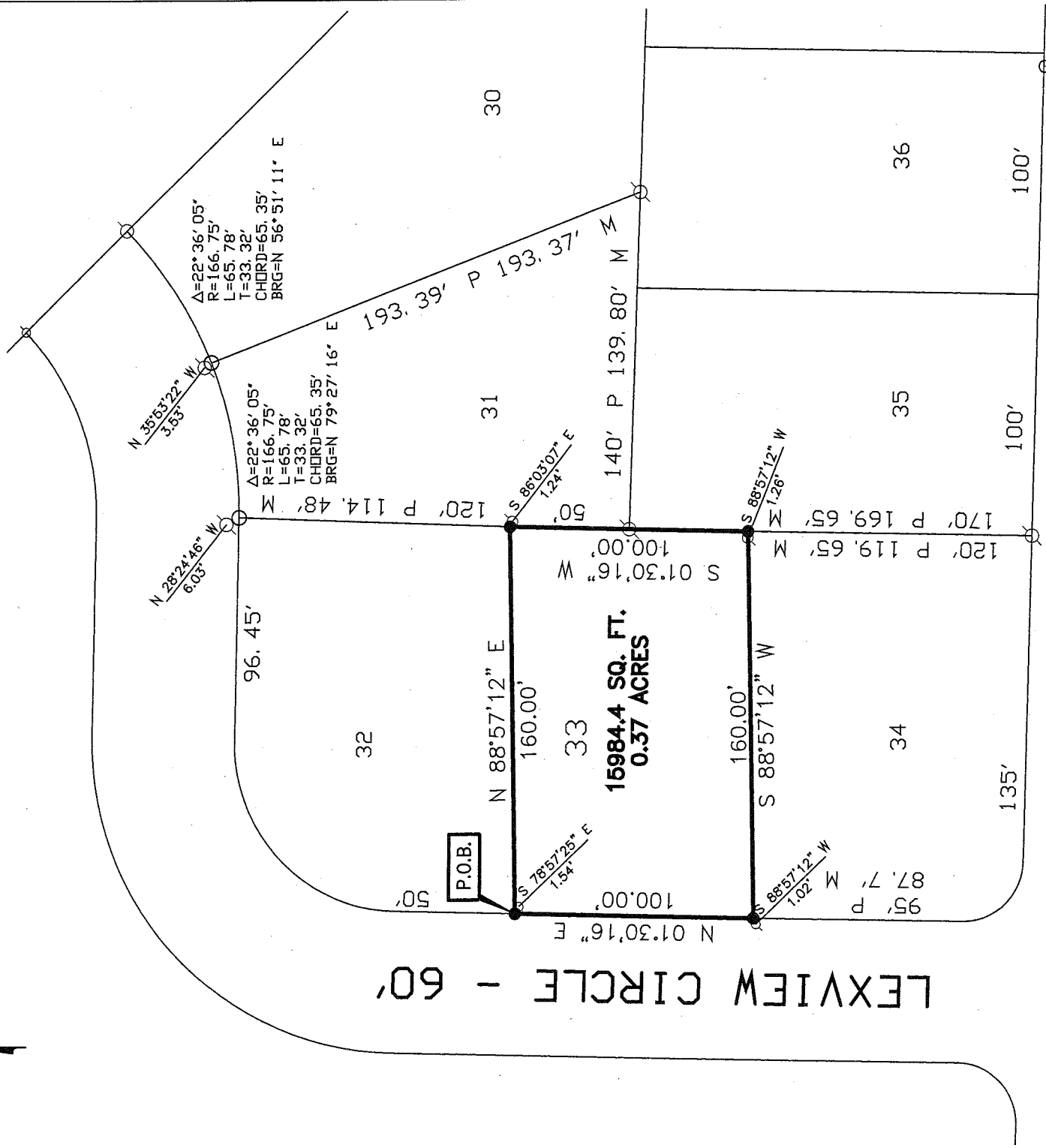

DEVONSHIRE LANE - 60'

- LEGEND**
- 5/8" DIA. X 30" LONG REBAR SET WITH PLASTIC CAP STAMPED "LUTZ 6756"
  - IRON PIN FOUND
  - ⊗ IRON PIPE FOUND
  - ⊘ ANGLE IRON FOUND
  - P PLAT OF EXISTING PARCEL
  - M MEASURED RICHLAND COUNTY TAX MAP OFFICE

NEW SURVEY  
 OF EXISTING PARCEL  
 RICHLAND COUNTY  
 TAX MAP OFFICE



PREPARED BY

*David E. Lutz*

DAVID E. LUTZ  
 OHIO REGISTERED SURVEYOR NO. 6756  
 DATE: June 16, 2008

MLB 6-18-08  
 INITIAL DATE

hpe 2

**DESCRIPTION OF LOT 33  
DAVID SCHOCKMAN**

Situated in the State of Ohio, County of Richland, Washington Township, being Lot 33 of the consecutively numbered lots in Lexview Allotment, per Plat Book 18, Page 167, of the Richland County Recorder's Records, and being more particularly described as follows:

Beginning at a rebar set at the Northwest corner of Lot 33 and the southwest corner of Lot 32 and being on the east line of Lexview Circle (60 feet in width) and referenced by an angle iron found South 78°57'25" East, 1.54 feet. Said point being the place of beginning for the parcel herein described;

Thence with the following four (4) courses:

1. North 88°57'12" East, 160.00 feet with the north line of Lot 33 and the south line of Lot 32 to a rebar set at the northeast corner of Lot 33 and the southeast corner of Lot 32 and being referenced by an iron pipe found South 86°03'07" East, 1.24 feet;
2. South 01°30'16" West, 100.00 feet with the east line of Lot 33 and the west line of Lots 31 and 35 to a rebar set and being referenced by an iron pipe found at South 88°57'12" West, 1.26 feet and being the southeast corner of Lot 33 and the northeast corner of Lot 34;
3. South 88°57'12" West, 160.00 feet with the south line of Lot 33 and the north line of Lot 34 to a rebar set, said rebar being on the east line of said Lexview Circle and referenced by an iron pipe found at South 88°57'12" West, 1.02 feet and being the southwest corner of Lot 33 and the northwest corner of Lot 34;
4. North 01°30'16" East, 100.00 feet with the west line of Lot 33 and the east line of said Lexview Circle to the point of beginning for the parcel herein described, containing 0.37 acre more or less, subject to all legal easements, restrictions, and rights-of-way now on record.

All rebar set are 5/8-inch diameter x 30 inch long with plastic cap stamped "Lutz 6756".

Bearings are based on a survey of Lot 31 by Gary Weigler dated July 19, 2002.

I hereby certify that this description is based upon an actual field survey made under the supervision of David E. Lutz Registered Surveyor No. 6756, and all monumentation was set or found as indicated.

Prior Deed Reference: Official Record Volume 660, Page 378

NEW SURVEY  
OF EXISTING PARCEL  
RICHLAND COUNTY  
TAX MAP OFFICE

MLB 6-18-08  
INITIAL DATE

Prepared by:

*David E. Lutz*

David E. Lutz  
Registered Surveyor No. 6756  
Dated: June 16, 2008



7-2114