

NORTH

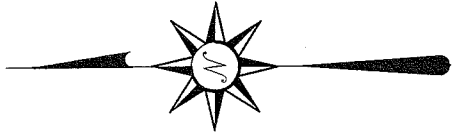

Bearings are based on an assumed meridian and are intended to be used for angular determination only

Lot #152

E. B. McGrew, Et al.
ORV 350, P. 567

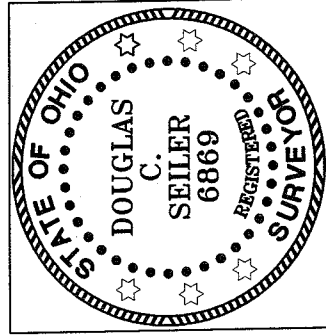
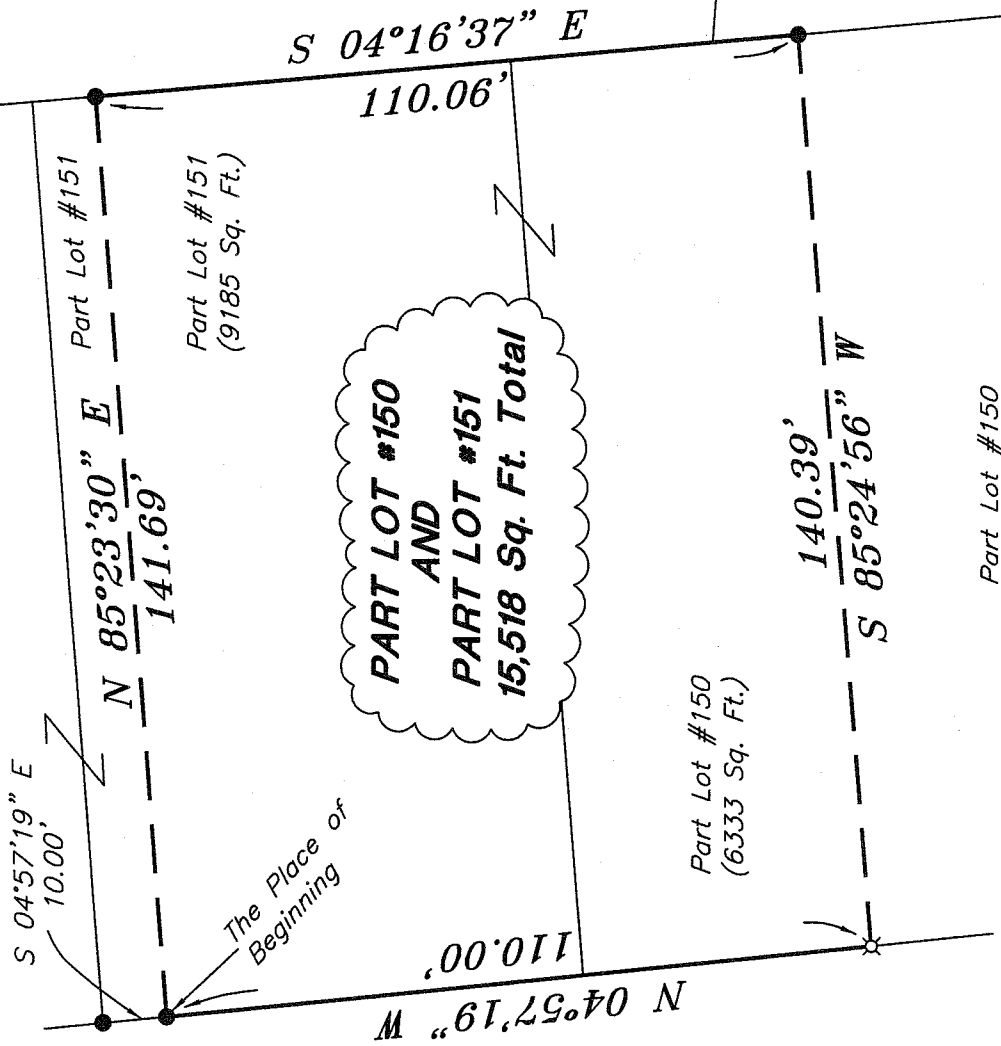

NEW SURVEY
OF EXISTING PARCEL
RICHLAND COUNTY
TAX MAP OFFICE

MLB 10-17-08
INITIAL DATE

LEGEND

- IRON PIN FOUND
- ⊗ 5/8" IRON PIN SET WITH CAP STAMPED "SEILER AND CRAIG, INC."

Douglas C. Seiler

SURVEY BY: DOUGLAS C. SEILER PS #6869
for SEILER & CRAIG SURVEYING INC.
52-1/2 NORTH MAIN STREET
MANSFIELD, OHIO 44902
(419) 525-3644
FAX (419) 525-3696

SURVEY PLAT FOR
JACK TAYLOR
PART LOT #150 & #151 VILLAGE OF LUCAS, RICHLAND COUNTY, OHIO
DATE: JUNE 12, 2008
SCALE: 1"=30'
57BWOOD.asc/.dwg

L-2-11-08

SEILER & CRAIG SURVEYING, INC.

Douglas C. Seiler, PS & Chad F. Craig, PS

52 1/2 North Main Street

Mansfield, Ohio 44902

419-525-3644 Fax: 419-525-3696

www.seilerandcraig.com

SURVEY DESCRIPTION

PART OF LOT #150 and
PART OF LOT #151
VILLAGE OF LUCAS, OHIO

Situated in the Village of Lucas, County of Richland, State of Ohio and being a part of Lot #150 and a part of Lot #151 of the consecutively numbered lots in said village, the entire tract being more particularly described as follows:

Commencing at an iron pin found and accepted as marking the northwest corner of said Lot #151; Thence, South 04 degrees 57 minutes 19 seconds East with the west line of said lot, a distance of 10.00 feet to an iron pin found, said iron pin being the place of beginning of the parcel herein described;

Thence, North 85 degrees 23 minutes 30 seconds East a distance of 141.69 feet to an iron pin found on the east line of said lot;

Thence, South 04 degrees 16 minutes 37 seconds East with said east line and the southerly prolongation thereof, a distance of 110.06 feet to an iron pin found;

Thence, South 85 degrees 24 minutes 56 seconds West a distance of 140.39 feet to an iron pin set on the west line of said Lot #150;

Thence, North 04 degrees 57 minutes 19 seconds West with said west line, a distance of 110.00 feet to the place of beginning, containing a total of 15,518 square feet, of which 6333 square feet are located within part of said Lot #150, and 9185 square feet are located within part of said Lot #151, according to survey by Douglas C. Seiler, Professional Surveyor #6869, on June 12, 2008.

Iron pins set are 5/8" rods with caps stamped "SEILER AND CRAIG INC."

Bearings are based on an assumed meridian and are intended to be used for angular determination only.

NEW SURVEY
OF EXISTING PARCEL
RICHLAND COUNTY
TAX MAP OFFICE

MLC 6-17-08
INITIAL DATE

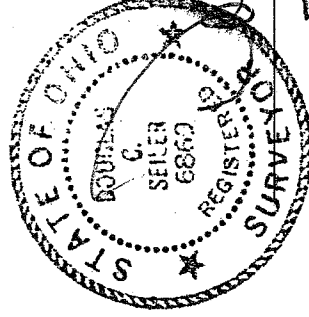

Douglas C. Seiler
Douglas C. Seiler PS #6869
for Seiler & Craig Surveying, Inc.

2843