

NORTH

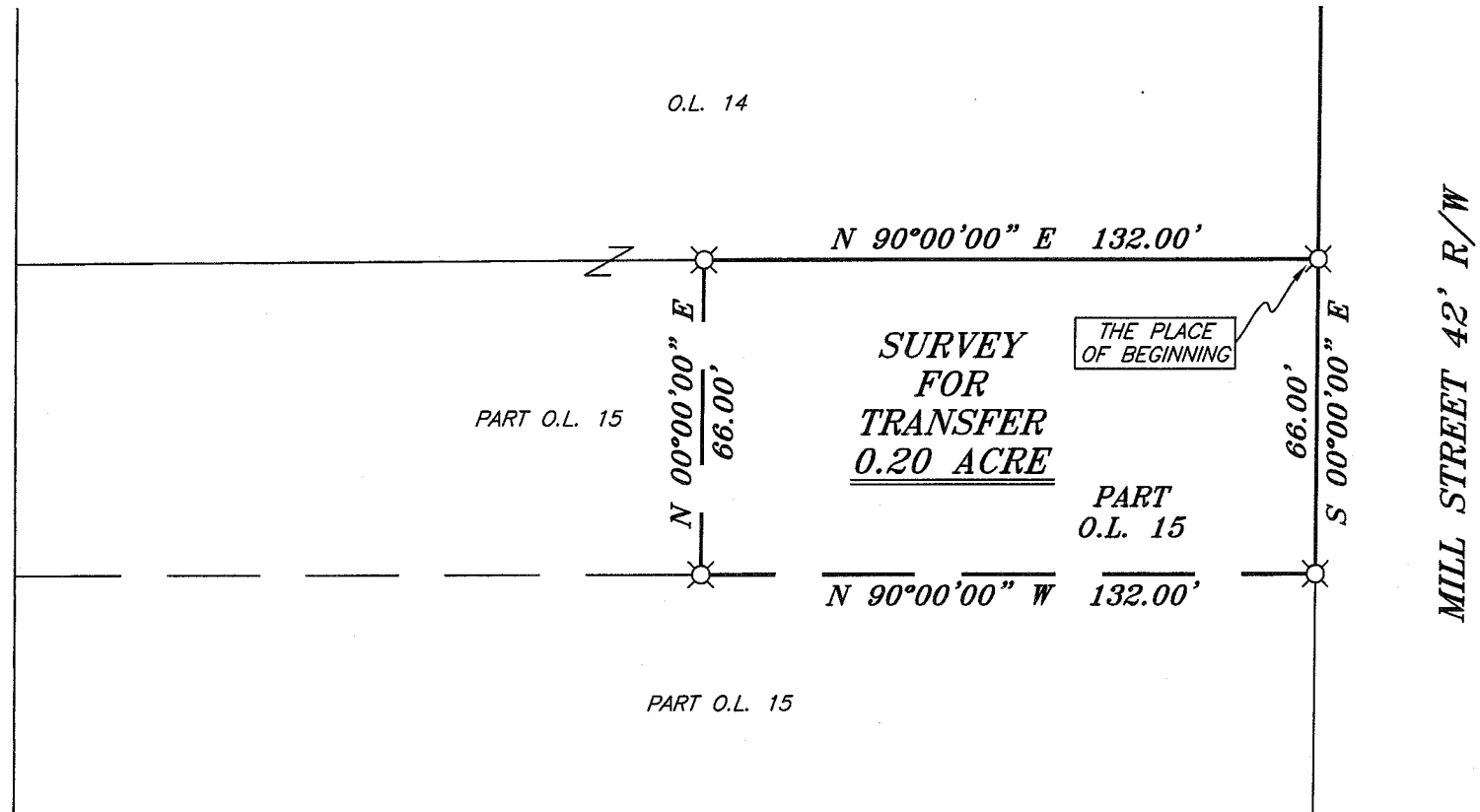

BEARINGS ARE BASED ON AN ASSUMED MERIDIAN AND ARE INTENDED TO BE USED FOR ANGULAR DETERMINATION ONLY.



NEW SURVEY
OF EXISTING PARCEL
RICHLAND COUNTY
TAX MAP OFFICE

mib 6-13-08
INITIAL DATE

Chad F. Craig

SURVEY BY: CHAD F. CRAIG P.S. #6869
for SEILER & CRAIG SURVEYING INC.
52-1/2 NORTH MAIN STREET
MANSFIELD, OHIO 44902
(419) 525-3644
FAX (419) 525-3696

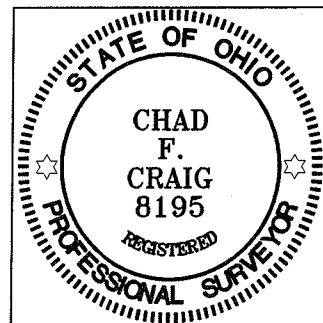

LEGEND

- IRON PIN FOUND
- ⊗ MAG NAIL SPIKE SET
- ▲ RAILROAD SPIKE FOUND
- ⊗ 5/8" IRON PIN SET WITH CAP
STAMPED "SEILER AND CRAIG, INC."

SURVEY PLAT FOR
PROPERTY TRANSFER

PART O.L. 15
VILLAGE OF LEXINGTON
RICHLAND COUNTY, OHIO

DATE: JUNE 12, 2008

SCALE: 1"=40'

66MILLST.DWG

SEILER & CRAIG SURVEYING, INC.

Douglas C. Seiler, PS & Chad F. Craig, PS
52 1/2 North Main Street
Mansfield, Ohio 44902
419-525-3644 Fax 419-525-3696
www.seilerandcraig.com

SURVEY DESCRIPTION

PART OF OUT LOT 15
VILLAGE OF LEXINGTON
RICHLAND COUNTY, OHIO

Situated in the Village of Lexington, County of Richland, State of Ohio and being a part of Out Lot 15, and being more particularly described as follows:

Beginning for the same at an iron pin set marking the northeast corner of said out lot, the same being the west right of way of Mill Street; Thence, South 00 degrees 00 minutes 00 seconds East with the east line of said out lot and said right of way, a distance of 66.00 feet to an iron pin set;

Thence, North 90 degrees 00 minutes 00 seconds West a distance of 132.00 feet to an iron pin set;

Thence, North 00 degrees 00 minutes 00 seconds East a distance of 66.00 feet to an iron pin set on the north line of said out lot;

Thence, North 90 degrees 00 minutes 00 seconds East with said north line, a distance of 132.00 feet to the place of beginning, containing 0.20 acre according to survey by Chad F. Craig P.S. #8195 for Seiler & Craig Surveying, Inc. on June 12, 2008z.

Iron pins set are 5/8" rods with caps stamped "SEILER AND CRAIG INC".

Bearings are based on an assumed meridian and are intended to be used for angular determination only.

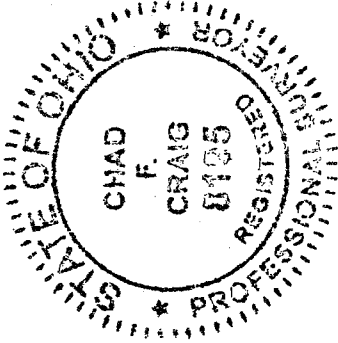

NEW SURVEY
OF EXISTING PARCEL
RICHLAND COUNTY
TAX MAP, OFFICE

MLC
INITIAL

6/13/08
DATE

Chad F. Craig

Chad F. Craig P.S. #8195
for Seiler & Craig Surveying, Inc.

2-241