

SURVEY FOR
ROGER HEINS

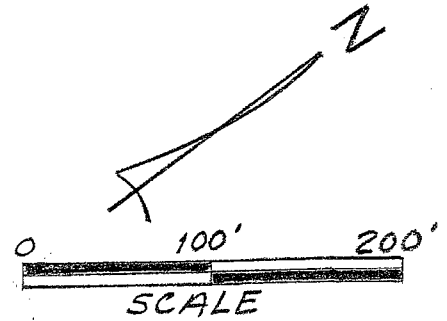

R. & F. ACKERMAN

K. & K. PRUNER

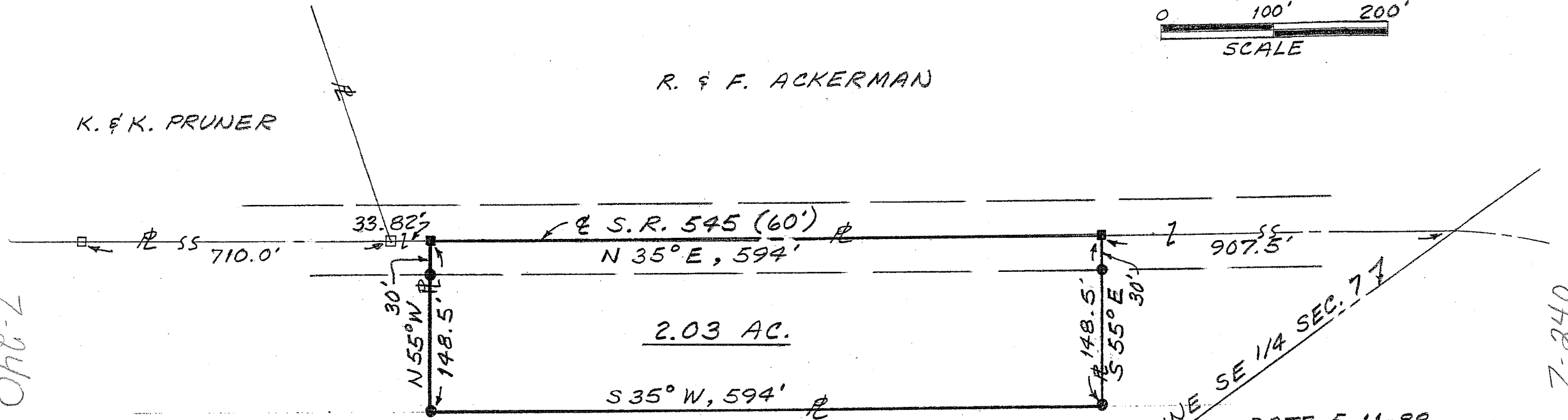

2.03 AC.

E. LINE SE 1/4 SEC. 7

BEING PART OF THE
SE 1/4 OF SEC. 7,
T-24, R-17, WELER
TWP., RICHLAND CO.,
STATE OF OHIO

R. & F. ACKERMAN

- DATE 5-11-88
- RAILROAD SPIKE FOUND
 - RAILROAD SPIKE SET
 - IRON PIN SET - 5/8" DIA. REINFORCING ROD WITH PLASTIC CAP STAMPED "S.J.L. INC."

Checked for Closure
Only - No Legal Submitted
if legal is Submitted
Survey will Need to Meet
Current Standards
6-13-08 MUB

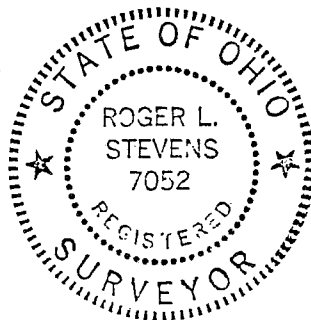

Roger L. Stevens
ROGER L. STEVENS
REG. SURVEYOR NO. 7052
SM 1712

SHAFER, JOHNSTON, LICHTENWALTER & ASSOCIATES, INC.			
CONSULTING ENGINEERS - SURVEYORS			
MANSFIELD	OHIO	WOOSTER	