

PLAT OF SURVEY FOR RAYMOND MONG

SECTION 20 LOT # ~
 TOWNSHIP 23 CITY / VILLAGE _____
 RANGE 17 TOWNSHIP MIFELIN
 QUARTER NE COUNTY, OHIO RICHLAND

LEGEND:

- ▲ - P-K NAIL FOUND
- △ - P-K NAIL SET 2" MAG
- - RAILROAD SPIKE FOUND
- - RAILROAD SPIKE SET
- - FENCE POST FOUND
- - IRON PIN FOUND
- - IRON PIN SET - CAPPED
- - BLUNK 6320 "

R. MONG ORV 159 P. 436

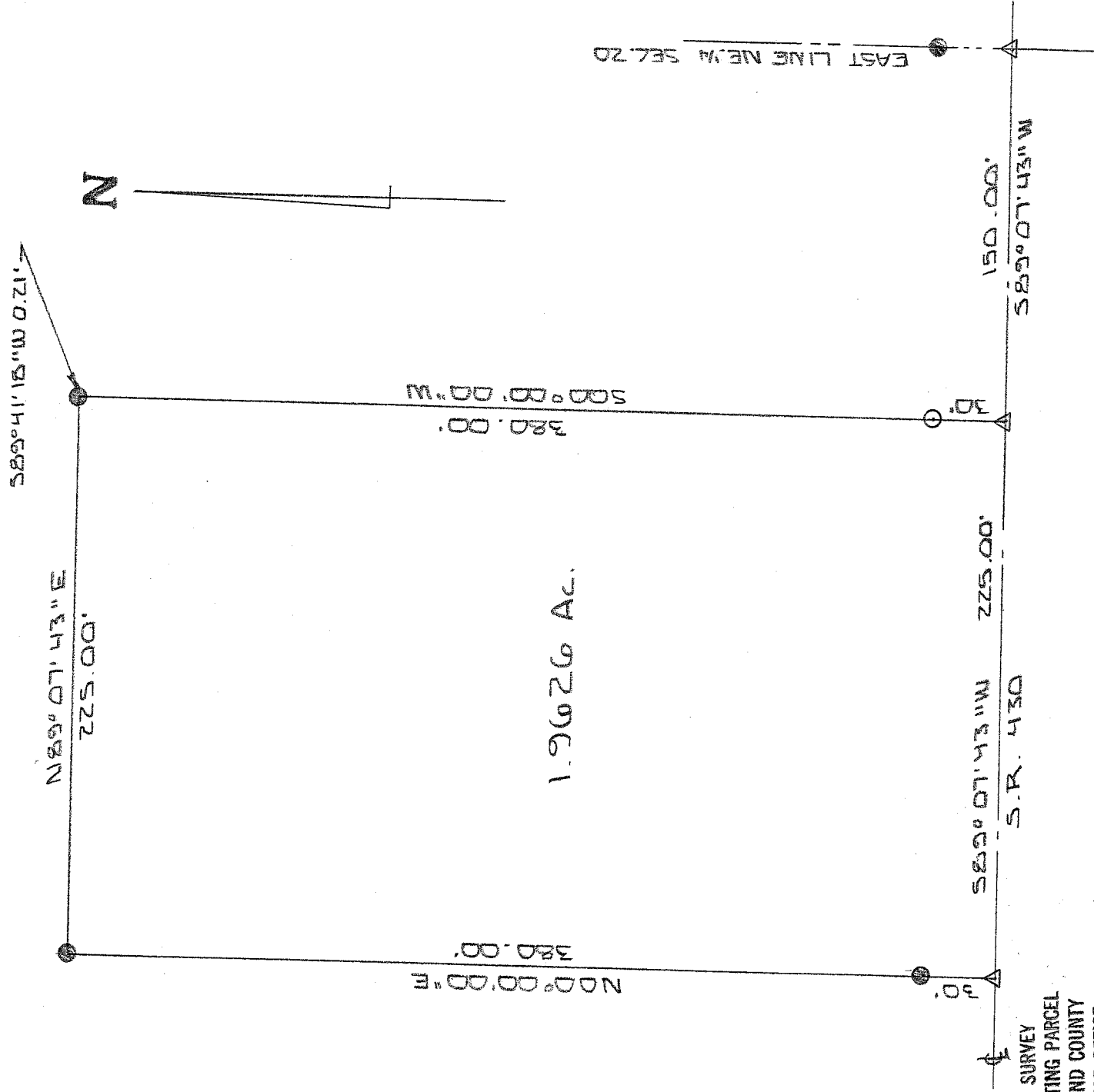

NEW SURVEY
 OF EXISTING PARCEL
 RICHLAND COUNTY
 TAX MAP OFFICE

2016 6-11-08
 INITIAL DATE

SCALE 1" = 40'

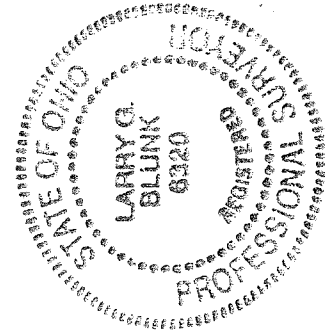

BASIS OF BEARINGS: SURVEY BY D. E. SEASLO 12-27-86

I HEREBY CERTIFY THAT THE ABOVE PLAT AND THE FIELD SURVEY IT REPRESENTS ARE TRUE TO THE BEST OF MY KNOWLEDGE

Larry G. Blunk

LARRY G. BLUNK
 PROFESSIONAL SURVEYOR # 6320

JUNE 27 2008
 DATE

2238

**DESCRIPTION
FOR
RAYMOND MONG**

Located in the Township of Mifflin, County of Richland, State of Ohio and being a part of the Northeast Quarter of Section 20, Township 23, Range 17 and more particularly described as follows:

Beginning at a 2" mag nail set on the east line of the Northeast Quarter of Section 20 with its intersection with the centerline of S.R. 430.

Thence S 89 degrees 07' 43" W along the centerline of S.R. 430 a distance of 150.00 feet to a 2" mag nail set and the True Place of Beginning.

Thence continuing S 89 degrees 07' 43" W along the centerline of S.R. 430 a distance of 225.00 feet to a 2" mag nail set.

Thence N 00 degrees 00' 00" E passing thru an iron pin found at 30.00 feet a total distance of 380.00 feet to an iron pin found.

Thence N 89 degrees 07' 43" E a distance of 225.00 feet to a point, referenced by an iron pin found S 89 degrees 41' 18" W - 0.21 feet.

Thence S 00 degrees 00' 00" W passing thru an iron pin set at 350.00 feet a total distance of 380.00 feet to the True Place of Beginning and containing 1.9626 acres more or less but subject to all legal highways also all easements of record.

Basis of Bearings: Survey by D. E. Seasley, 12-22-86.

Larry G. Blunk, P.S. 6320
June 9, 2008

NEW SURVEY
OF EXISTING PARCEL
RICHLAND COUNTY
TAX MAP OFFICE

INITIAL 6-11-08
DATE

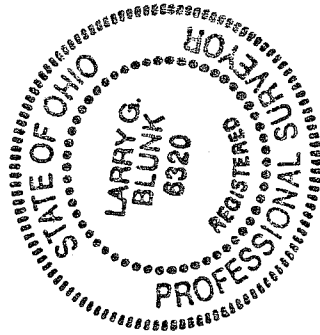

7.038