

PLAT OF PROPERTY SURVEY FOR
DOUG AND AMIE PATTON
 PART OF THE SOUTHEAST QUARTER OF SECTION EIGHT (8)
 TOWNSHIP TWENTY-FOUR (24), RANGE SEVENTEEN (17)
 WELLER TOWNSHIP, RICHLAND COUNTY, OHIO

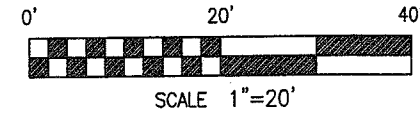
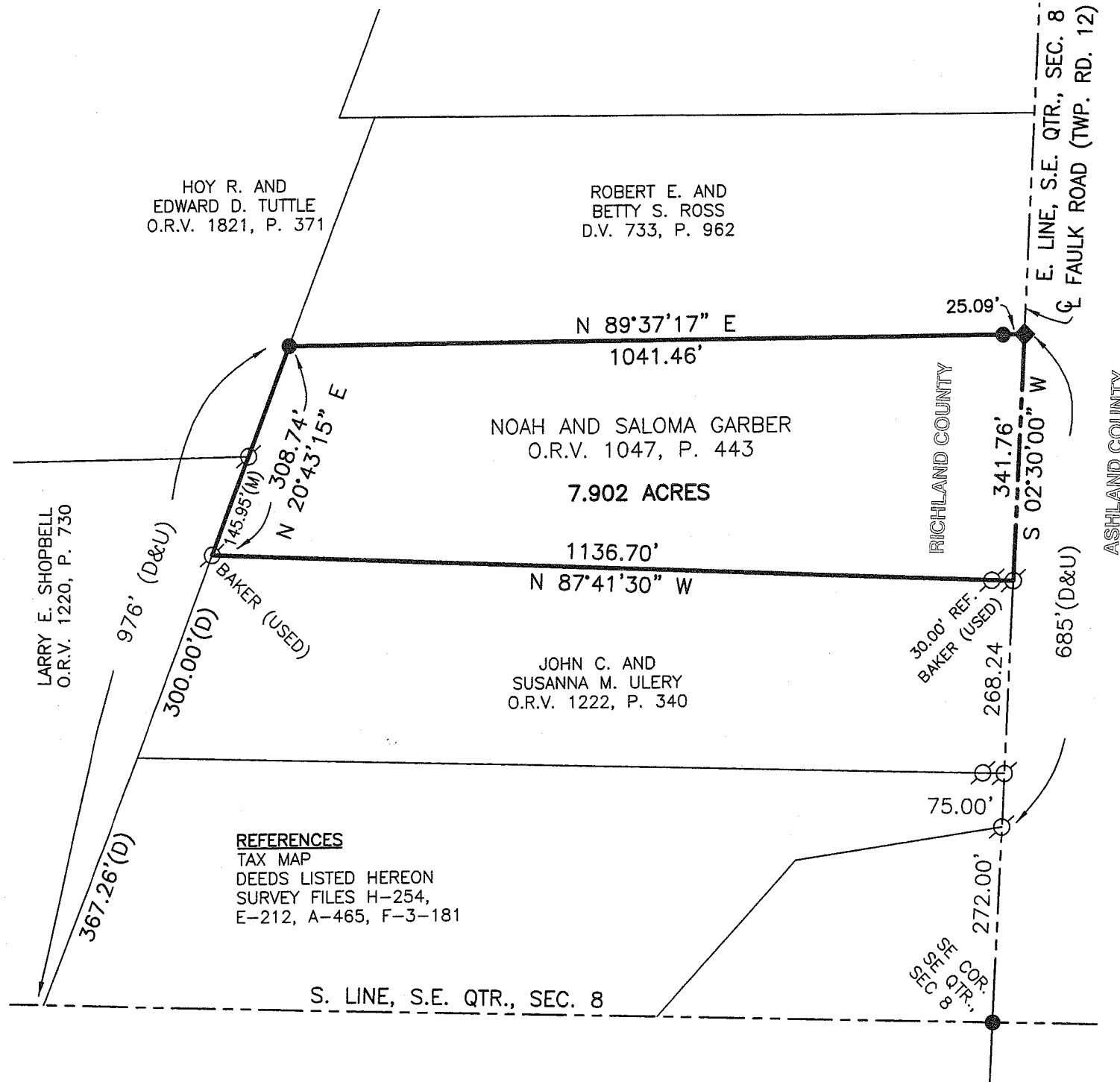

LEGEND

- 5/8" DIA. x 30" LONG REBAR SET W PLASTIC CAP STAMPED "WEIGLER 774"
- ◆ 2" MAG NAIL SET
- IRON PIN FOUND

BASIS OF BEARINGS

BEARINGS ARE BASED ON THE EAST LINE OF THE SOUTHEAST QUARTER OF SECTION 8 BEING SOUTH 2°30' WEST AS INDICATED IN OFFICIAL RECORD VOLUME 1047, PAGE 443 OF THE RICHLAND COUNTY RECORDER'S RECORDS AND ARE USED TO EXPRESS ANGLES ONLY.

CERTIFICATION: I HEREBY CERTIFY THAT THE FOREGOING SURVEY WAS PREPARED FROM ACTUAL FIELD MEASUREMENTS IN ACCORDANCE WITH CHAPTER 4733-37, OHIO ADMINISTRATIVE CODE.

PREPARED BY
WEIGLER LAND SURVEYING, LTD.

GARY E. WEIGLER
 OHIO REGISTERED SURVEYOR NO. 7747
 DATE: JUNE 12, 2008
 FILE NO. 08023



NEW SURVEY
 OF EXISTING PARCEL
 RICHLAND COUNTY
 TAX MAP OFFICE
 Initial mlb 6/17/08
 INITIAL DATE

7.902

REFERENCES
 TAX MAP
 DEEDS LISTED HEREON
 SURVEY FILES H-254,
 E-212, A-465, F-3-181

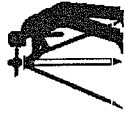

DESCRIPTION

Situated in the State of Ohio, County of Richland, Township of Weller, being part of the southeast quarter of Section Eight (8), Township Twenty-four (24), Range Seventeen (17) and being lands now or formerly owned by Noah and Saloma Garber as recorded in Official Record Volume 1047, Page 443 of the Richland County Recorder's Records and being more particularly described as follows;

Commencing at a rebar set marking the southeast corner of the southeast quarter of Section 8, said rebar also being in the centerline of Faulk Road (Township Highway 12), the east line of said quarter, the east line of said quarter and the centerline of Faulk Road also being the line common to Richland County and Ashland County;

Thence North 02°30'00" East, 615.24 feet with the east line of said quarter to an iron pin found marking the southeast corner of said Garber lands, the northeast corner of lands now or formerly owned by John C. and Susanna M. Utery as recorded in Official Record Volume 1222, Page 340 of the Richland County Recorder's Records and being the **POINT OF BEGINNING** for the parcel herein described;

Thence with the following Four (4) courses;

1. North 87°41'30" West, 1136.70 feet with the north line of said Utery lands to an iron pin found in the west line of lands now or formerly owned by Larry E. Shopbell as recorded in Official Record Volume 1220, Page 730 of the Richland County Recorder's Records, passing through an iron pin found at 30.00 feet;
2. North 20°43'15" East, 308.74 feet with the east line of said Shopbell lands and the east line of lands now or formerly owned by Hoy R. and Edward D. Tuttle as recorded in Official Record Volume 1821, Page 371 of the Richland County Recorder's Records to a rebar set, passing through an iron pin found at 145.95 feet marking the northeast corner of said Shopbell lands, said rebar also marking the southwest corner of lands now or formerly owned by Robert E. and Betty S. Ross as recorded in Deed Volume 733, Page 962 of the Richland County Recorder's Records;
3. North 89°37'17" East, 1041.46 feet with the south line of said Ross lands to a mag nail set in the east line of said quarter and the centerline of Faulk Road, passing through a rebar set for reference at 1016.37 feet;
4. South 02°30'00" West, 341.76 feet with the east line of said quarter and the centerline of Faulk Road to the point of beginning for the parcel herein described containing 7.902 acres subject to all legal easements, restrictions and rights-of-way now on record.

Bearings are based on the east line of the southeast quarter of Section 8 being South 02°30'00" West as indicated in Official Record Volume 1047, Page 443 of the Richland County Recorder's Records and are used to express angles only.

All rebar set are 5/8" Dia. x 30" long with plastic cap stamped "Weigler 7747"

I hereby certify that this description is based upon an actual field survey made by Gary E. Weigler, Registered Surveyor No. 7747 and all monumentation was set or found as indicated.

Prior Deed Reference: Official Record Volume 1047 , Page 443

prepared by:
Weigler Land Surveying, Ltd.

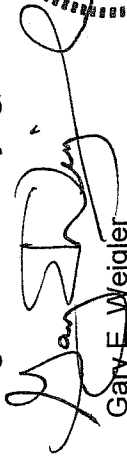
 Gary E. Weigler

Registered Surveyor No. 7747
 Date: June 12, 2008

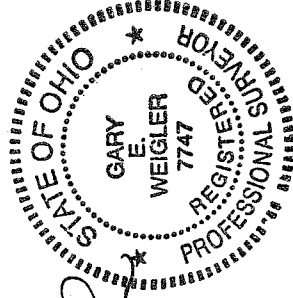

NEW SURVEY
 OF EXISTING PARCEL
 RICHLAND COUNTY
 TAX MAP OFFICE

mlb 6/17/08
 INITIAL DATE

2-235