

222

2231

Ohio State University
DV. 562 P. 211

RICHARD MOUNT
1392 Spring Village Dr.
SE 1/4 of S. 12, T. 21, R. 19
Springfield Twp.,
City of Ontario, State of Ohio

Robert M. Little P.S. # 5524
May 10, 2008

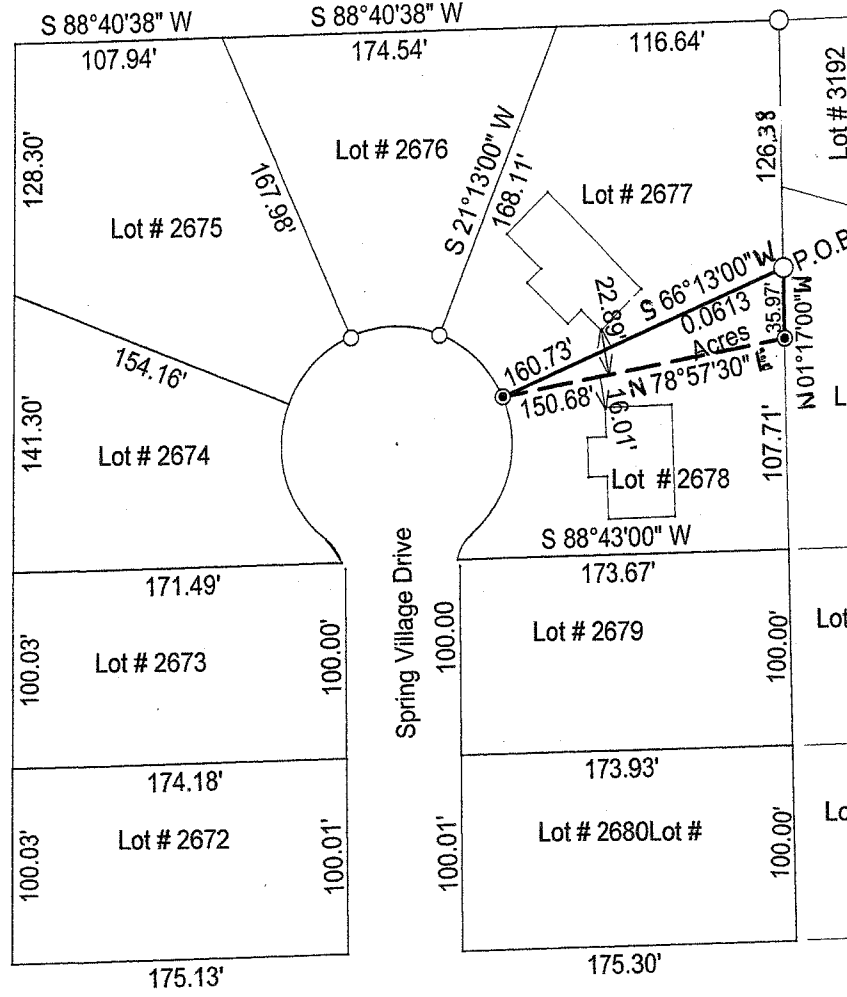

- Iron Pin, set & capped
LITTLE - 5524
- Iron Pin, found

Bearing Basis:
Bearings shown in P.V. 26 P. 185

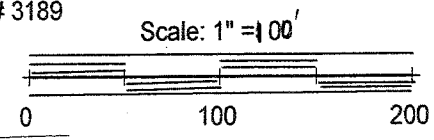

NEW SPLIT
 RICHLAND COUNTY
 TAX MAP OFFICE
 INITIAL: MLB DATE: 6-10-08

CITY OF ONTARIO
 APPROVED: _____
 DATE: 6/9/08
 ZONING INSPECTOR
Daniel Strickland

Robert M. Little

Surveyor and Engineer

67 Redwood Rd., Mansfield, OH 44907
Phone and Fax 419-756-5056

SURVEY FOR RICHARD MOUNT
NORTH PT. OF LOT 2678
CITY OF ONTARIO
COUNTY OF RICHLAND
STATE OF OHIO

Being the north part of Lot # 2678 of the City of Ontario, County of Richland, and State of Ohio, and being further described as follows:

Beginning at an iron pin, found, marking the northeast corner of Lot # 2678 of the City of Ontario;

thence South $66^{\circ}13'00''$ West, a distance of 160.73' to an iron pin, set and capped in the east right-of-way line of the cul-de-sac of Spring Village Drive, said course being with the north line of Lot #2678;

thence North $78^{\circ}57'30''$ East, a distance of 150.68' to an iron pin, set and capped, in the east line of Lot #2678.

thence North $01^{\circ}17'00''$ West, a distance of 35.97' to the POINT OF BEGINNING; said course being with West line of Lot # 3191 of Ontario,

containing 0.0613 Acres, more or less, but subject to all highways and easements of record.

Bearing Basis: Bearings shown in Plat Vol. 26 P. 185.

Grantees, their heirs and assigns do hereby covenant and agree that the parcel of land described in this instrument or any portion thereof does not constitute a principal building site under applicable zoning and will not be conveyed by said grantees, heirs and assigns, independent and separate from any adjoining or continuous parcel fronting on a public highway or street.



Robert M. Little
Reg. Prof. Surveyor # OH 5524
May 17, 2008

NEW SPLIT
RICHLAND COUNTY
TAX MAP OFFICE

MLB 6-10-08
INITIAL DATE

CITY OF ONTARIO

APPROVED

DATE 6/9/08

ZONING INSPECTOR

Dallas Strickler

2231