

BEARINGS ARE BASED ON AN ASSUMED MERIDIAN AND ARE INTENDED TO BE USED FOR ANGULAR DETERMINATION ONLY.

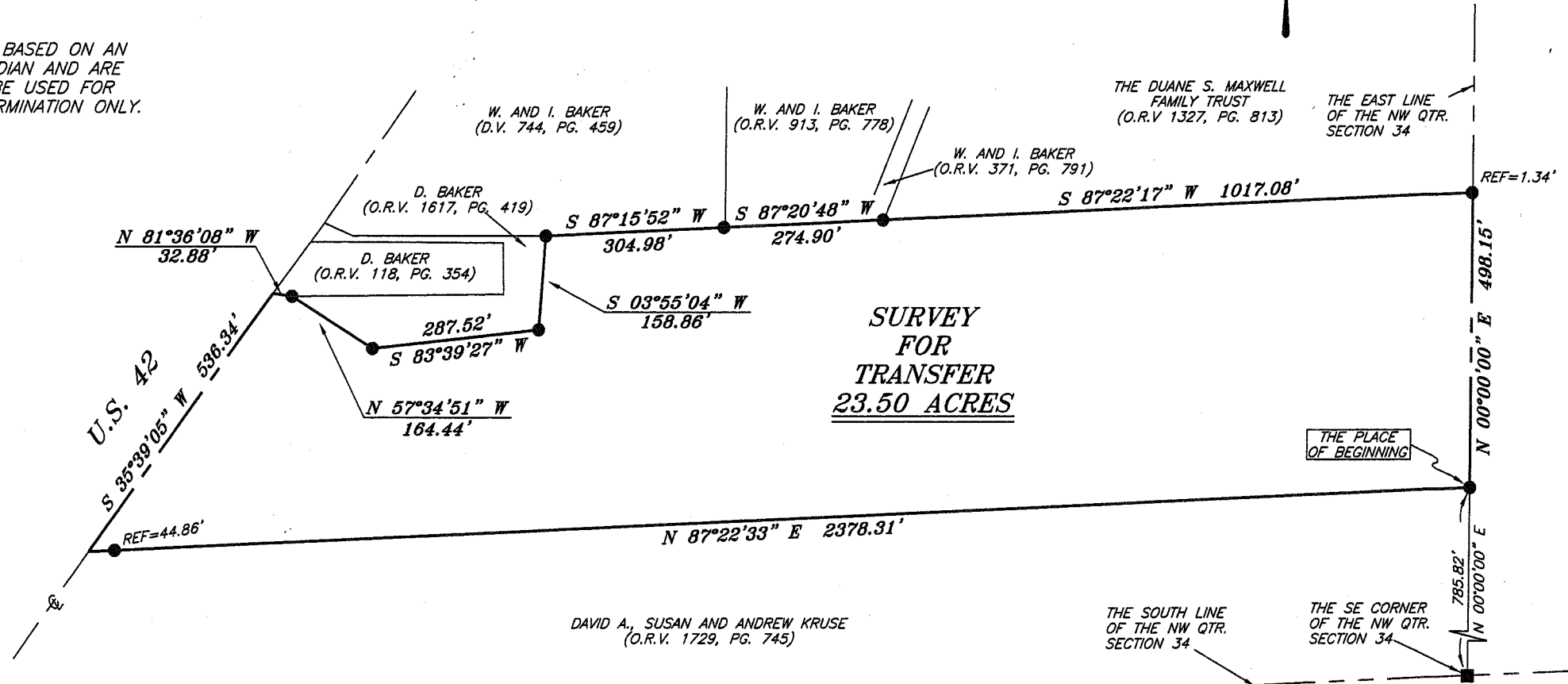

SURVEY FOR TRANSFER 23.50 ACRES

NEW SURVEY OF EXISTING PARCEL
 RICHLAND COUNTY TAX MAP OFFICE
 INITIAL: *CF* DATE: *6-4-08*

Chad F. Craig
 SURVEY BY: CHAD F. CRAIG P.S. #8195
 for SEILER & CRAIG SURVEYING INC.
 52-1/2 NORTH MAIN STREET
 MANSFIELD, OHIO 44902
 (419) 525-3644
 FAX (419) 525-3696

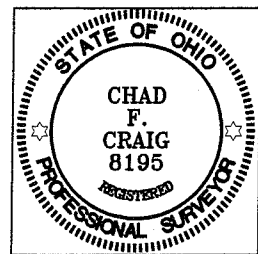

- LEGEND**
- IRON PIN FOUND
 - WOODEN FENCE POST FOUND
 - ▲ RAILROAD SPIKE FOUND
 - ⊗ 5/8" IRON PIN SET WITH CAP STAMPED "SEILER AND CRAIG, INC."

SURVEY PLAT FOR	
PROPERTY TRANSFER	
PART NW QTR. SECTION 34, T-20, R-19	
TROY TOWNSHIP	
RICHLAND COUNTY, OHIO	
DATE: JUNE 4, 2008	SCALE: 1"=200'
BAKER08 A.DWG	

088-Z

Z-230

SEILER & CRAIG SURVEYING, INC.

Douglas C. Seiler, PS & Chad F. Craig, PS
52 1/2 North Main Street
Mansfield, Ohio 44902
419-525-3644 Fax 419-525-3696
www.seilerandcraig.com

SURVEY DESCRIPTION

PART NW QUARTER SECTION 34
TROY TOWNSHIP
RICHLAND COUNTY, OHIO

Situated in the Township of Troy, County of Richland, State of Ohio, being part of the northwest quarter of Section 34, Township 20, Range 19 and more particularly described as follows:

Commencing at a wooden fencepost found and accepted as marking the southeast corner of said corner; Thence, North 00 degrees 00 minutes 00 seconds East with the east line of said quarter, a distance of 785.82 feet to an iron pin found and accepted as marking the northeast corner of a parcel currently owned by David A., Susan and Andrew Kruse (deed reference: O.R.V. 1729, Page: 745), the place of beginning of the parcel herein described;

Thence, continuing North 00 degrees 00 minutes 00 seconds East with the east line of said quarter, a distance of 498.15 feet to a point, said point being the southeast corner of a parcel currently owned by The Duane S. Maxwell Family Trust (deed reference; O.R.V. 1327, Page: 813) and referenced by an iron pin found on a bearing of South 87 degrees 22 minutes 17 seconds West and at a distance of 1.34 feet;

Thence, South 87 degrees 22 minutes 17 seconds West with the south line of said Maxwell parcel, a distance of 1017.08 feet to an iron pin found and accepted as marking the southeast corner of a parcel currently owned by W. and I. Baker (deed reference: O.R.V. 371, Page: 791);

Thence, South 87 degrees 20 minutes 48 seconds West with the south line of said Baker parcel and the westerly prolongation thereof, a distance of 274.90 feet to an iron pin found and accepted as marking the southeast corner of a parcel currently owned by W. and I. Baker (deed reference: D.V. 744, page: 459);

Thence, South 87 degrees 15 minutes 52 seconds West with the south line of said Baker parcel, a distance of 304.98 feet to an iron pin found and accepted as marking the northeast corner of a parcel currently owned by D. Baker (deed reference: O.R.V. 1617, page: 419);

Thence with said Baker parcel the following four (4) courses and distances:

1. South 03 degrees 55 minutes 04 seconds West 158.86 feet
2. South 83 degrees 39 minutes 27 seconds West 287.52 feet

NEW SURVEY
OF EXISTING PARCEL
RICHLAND COUNTY
TAX MAP OFFICE
EW 6-9-08
INITIAL DATE

2730

3. North 57 degrees 34 minutes 51 seconds West 164.44 feet
4. North 81 degrees 36 minutes 08 seconds West 32.88 feet to a point in the centerline of U.S. 42

Thence, South 35 degrees 39 minutes 05 seconds West with said centerline, a distance of 536.34 feet to a point marking the northwest corner of the aforementioned Kruse parcel, said point referenced by an iron pin found on a bearing of North 87 degrees 22 minutes 33 seconds East and at a distance of 44.86 feet;

Thence, North 87 degrees 22 minutes 33 seconds East, passing through said reference pin, a distance of 2378.31 feet to the place of beginning, containing 23.50 acres according to survey by Chad F. Craig P.S. #8195 for Seiler and Craig Surveying, Inc. on June 4, 2008.

Iron pins set are 5/8 inch rods with caps stamped "Seiler and Craig, Inc."

Bearings are based on an assumed meridian and are intended to be used for angular determination only.

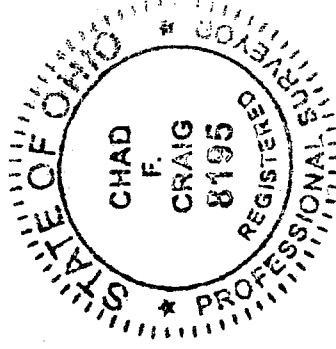

Chad F. Craig

Chad F. Craig P.S. #8195
for Seiler and Craig Surveying, Inc.

NEW SURVEY
OF EXISTING PARCEL
RICHLAND COUNTY
TAX MAP OFFICE
EW 6-9-08
INITIAL DATE

2.030