

NORTH

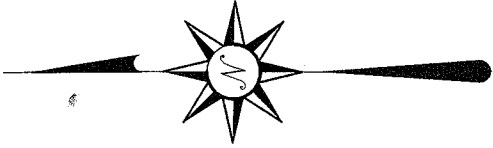

BEARINGS ARE BASED ON AN ASSUMED MERIDIAN AND ARE INTENDED TO BE USED FOR ANGULAR DETERMINATION ONLY

WEST SIXTH STREET 60' R/W

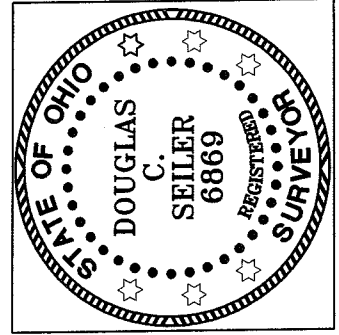
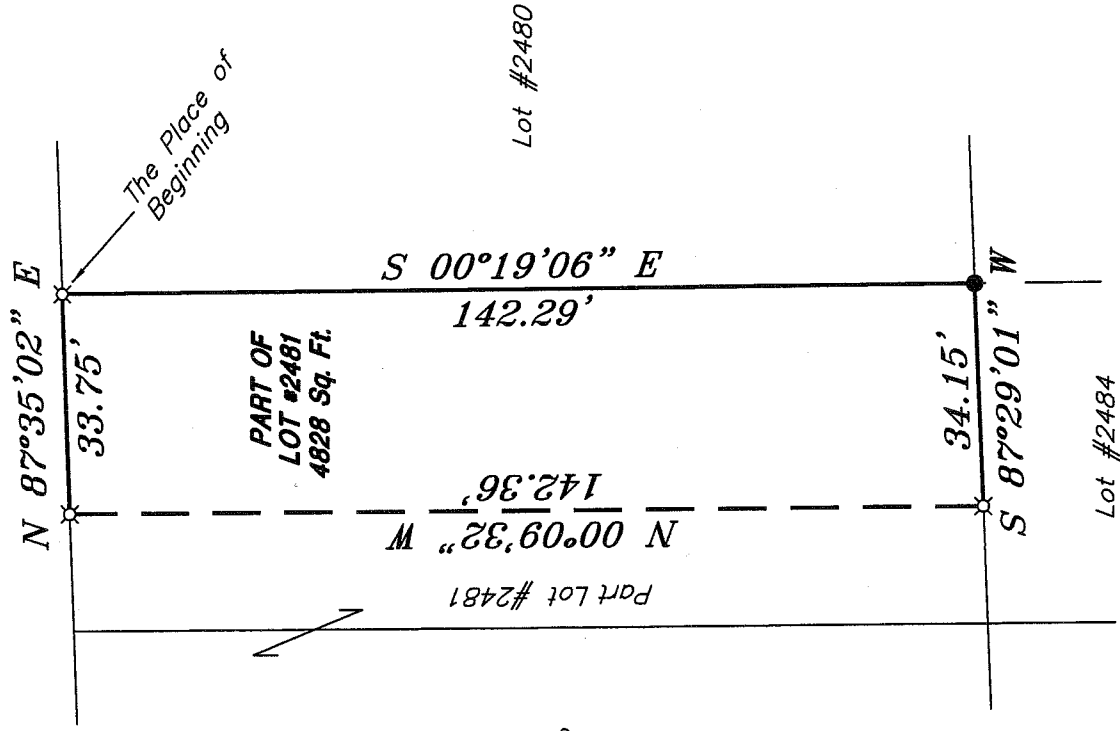

NEW SURVEY OF EXISTING PARCEL RICHLAND COUNTY TAX MAP OFFICE
MLB INITIAL 6/10/08 DATE

LEGEND

- IRON PIN FOUND
- ⊠ 5/8" IRON PIN SET WITH CAP STAMPED "SEILER AND CRAIG, INC."

Douglas C. Seiler
SURVEY BY: DOUGLAS C. SEILER PS. 6869
for SEILER & CRAIG SURVEYING INC.
52-1/2 NORTH MAIN STREET
MANSFIELD, OHIO 44902
(419) 525-3644
FAX (419) 525-3696

SURVEY PLAT FOR
PROPERTY TRANSFER
PART OF LOT #2481
CITY OF MANSFIELD,
RICHLAND COUNTY, OHIO
DATE: JUNE 5, 2008
SCALE: 1"=30'
233SIXTH

7.228

SEILER & CRAIG SURVEYING, INC.

Douglas C. Seiler, PS & Chad F. Craig, PS
52 1/2 North Main Street
Mansfield, Ohio 44902
419-525-3644 Fax: 419-525-3696
www.seilerandcraig.com

SURVEY DESCRIPTION

PART OF LOT #2481
CITY OF MANSFIELD, OHIO

Situated in the City of Mansfield, County of Richland, State of Ohio and being a part of Lot #2481 of the consecutively numbered lots in said city, and being more particularly described as follows:

Beginning for the same at an iron pin set marking the northeast corner of said lot; Thence, South 00 degrees 19 minutes 06 seconds East with the east line of said lot, a distance of 142.29 feet to an iron pin found and accepted as marking the southeast corner thereof;

Thence, South 87 degrees 29 minutes 01 seconds West with the south line of said lot, a distance of 34.15 feet to an iron pin set;

Thence, North 00 degrees 09 minutes 32 seconds West a distance of 142.36 feet to an iron pin set on the south line of West Sixth Street;

Thence, North 87 degrees 35 minutes 02 seconds East with said south line, a distance of 33.75 feet to the place of beginning, containing 4828 square feet, according to survey by Douglas C. Seiler, Professional Surveyor #6869, on June 4, 2008.

Iron pins set are 5/8" rods with caps stamped "SEILER AND CRAIG INC."

Bearings are based on an assumed meridian and are intended to be used for angular determination only.

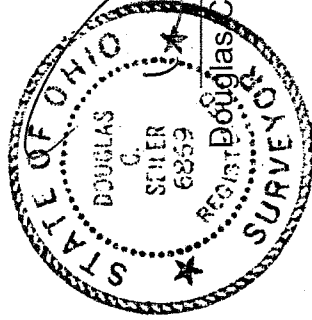

Douglas C. Seiler
Professional Surveyor #6869
for Seiler & Craig Surveying, Inc.

NEW SURVEY
OF EXISTING PARCEL
RICHLAND COUNTY
TAX MAP OFFICE
MLC 6-10-08
INITIAL DATE

2227