

PLAT OF SURVEY FOR DANIEL & BARBARA GOPP

LEGEND:

- ▲ - P.K. NAIL FOUND
- △ - P.K. NAIL SET
- - RAILROAD SPIKE FOUND
- - RAILROAD SPIKE SET
- - FENCE POST FOUND
- - IRON PIN FOUND
- - IRON PIN SET - CAPPED
- - BLUNK 6320 "

SECTION LOT # PT. 4851 & PT. 4852 VOL. 6 PG 6
 TOWNSHIP MANFIELD CITY / VILLAGE
 RANGE TOWNSHIP
 QUARTER TRIGHLAND COUNTY, OHIO

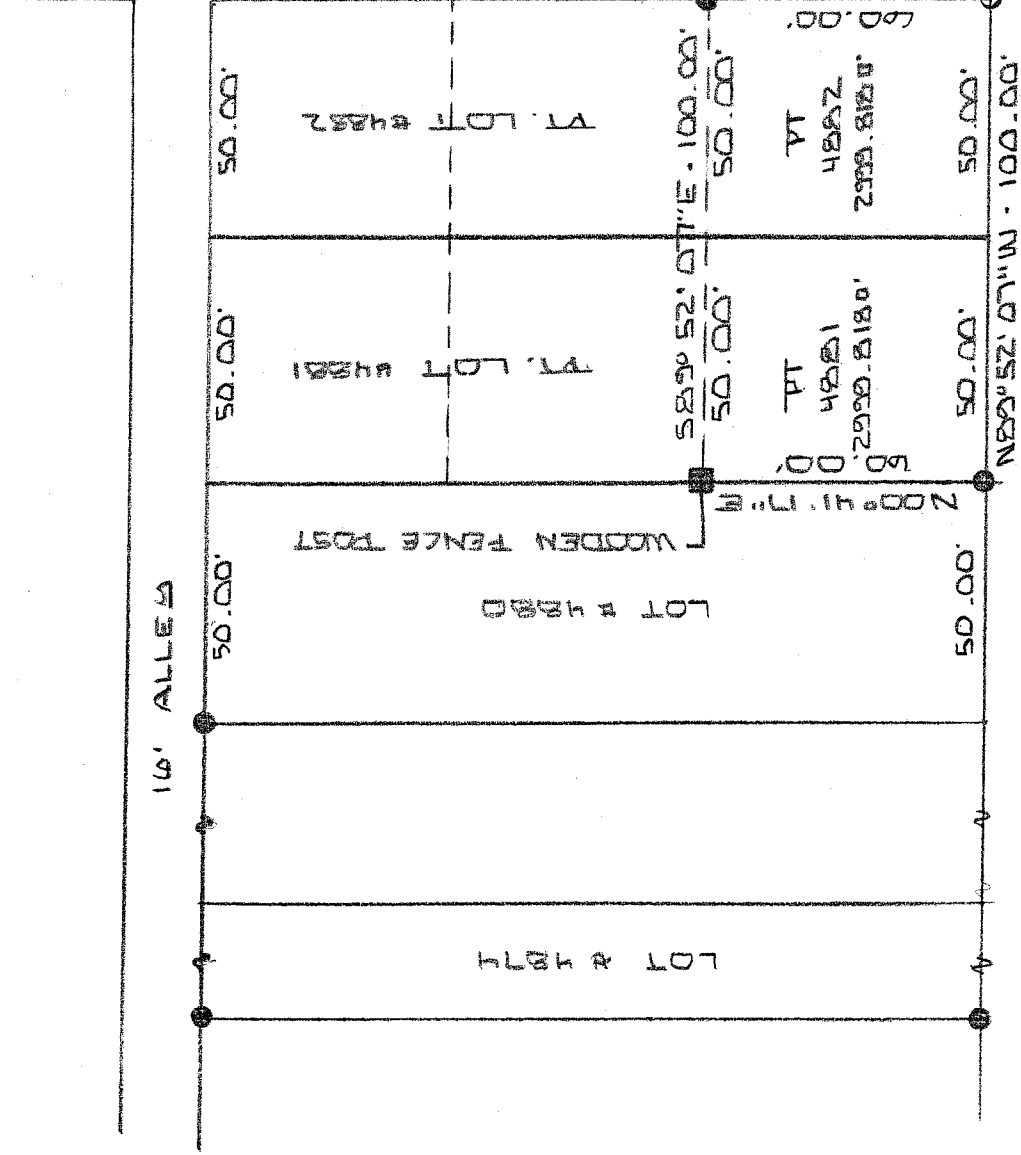

SLOAN AVE. 60' R/W

NEW SURVEY
 OF EXISTING PARCEL
 RICHLAND COUNTY
 TAX MAP OFFICE

LG INITIAL 6-3-08 DATE

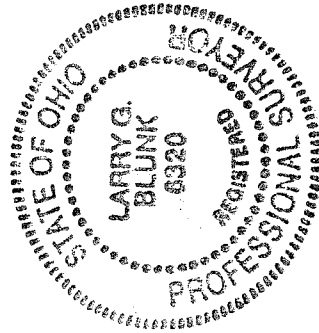

BASIS OF BEARINGS: BEARINGS ARE TO AN ASSUMED AZIMUTH AND ARE USED TO DETERMINE ANGLES ONLY.

I HEREBY CERTIFY THAT THE ABOVE PLAT AND THE FIELD SURVEY IT REPRESENTS ARE TRUE TO THE BEST OF MY KNOWLEDGE

Larry G. Blunk
 LARRY G. BLUNK

PROFESSIONAL SURVEYOR # 6320

JUNE 3 2008 DATE

6022

**DESCRIPTION
FOR
DANIEL AND BARBARA GOPP**

Located in the City of Mansfield, County of Richland, State of Ohio and being a part of Lot Numbers 4881 and 4882 as recorded in Volume 6, Page 5 of the Richland County Plat Records and more particularly described as follows:

Beginning at an iron pin found in the Southwest Corner of Lot Number 4881.

Thence N 00 degrees 41' 17" E along the west line of Lot Number 4881 a distance of 60.00 feet to a wooden fence post found.

Thence S 89 degrees 52' 07" E a distance of 100.00 feet to the east line of Lot Number 4882 referenced by an iron pin found N 50 degrees 33' 51" E - 0.32 feet.

Thence S 00 degrees 41' 17" W along the east line of Lot Number 4882 a distance of 60.00 feet to an iron pin set in the Southeast Corner of Lot Number 4882.

Thence N 89 degrees 52' 07" W along the south line of Lot Numbers 4882 and 4881 a distance of 100.00 feet to the place of beginning and containing 5999.636 square feet in all of which 2999.818 square feet are in each of Lot Numbers 4881 and 4882 but subject to all legal highways also all easements of record.

Basis of Bearings: Bearings are to an assumed azimuth and are used to determine angles only.

Larry G. Blunk, P.S. 6320
June 3, 2008

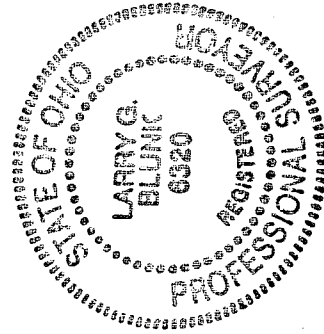

NEW SURVEY
OF EXISTING PARCEL
RICHLAND COUNTY
TAX MAP OFFICE

MLB / 6-3-08
INITIAL / DATE

2008-2