

PLAT OF BOUNDARY SURVEY

KARL LENGYEL, SR.

IN LOT 241

VILLAGE OF PLYMOUTH, RICHLAND COUNTY, OHIO

W. BROADWAY - 60'

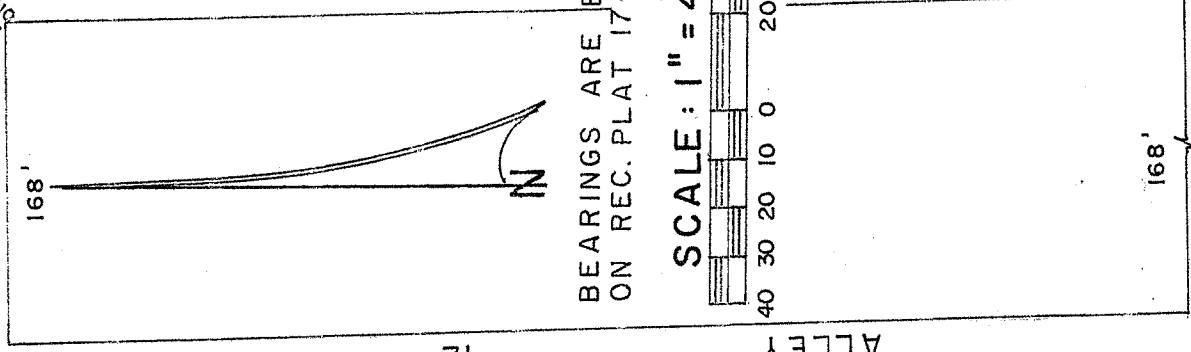
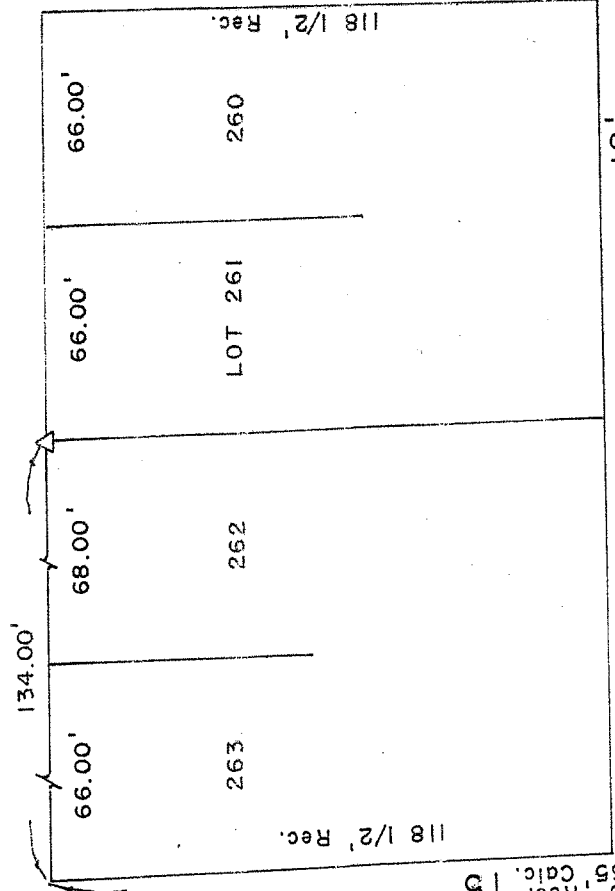

BEARINGS ARE BASED ON REC. PLAT 17-16.

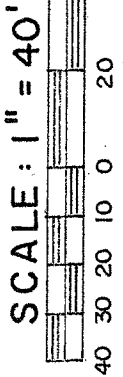

BELL ST. - 50'

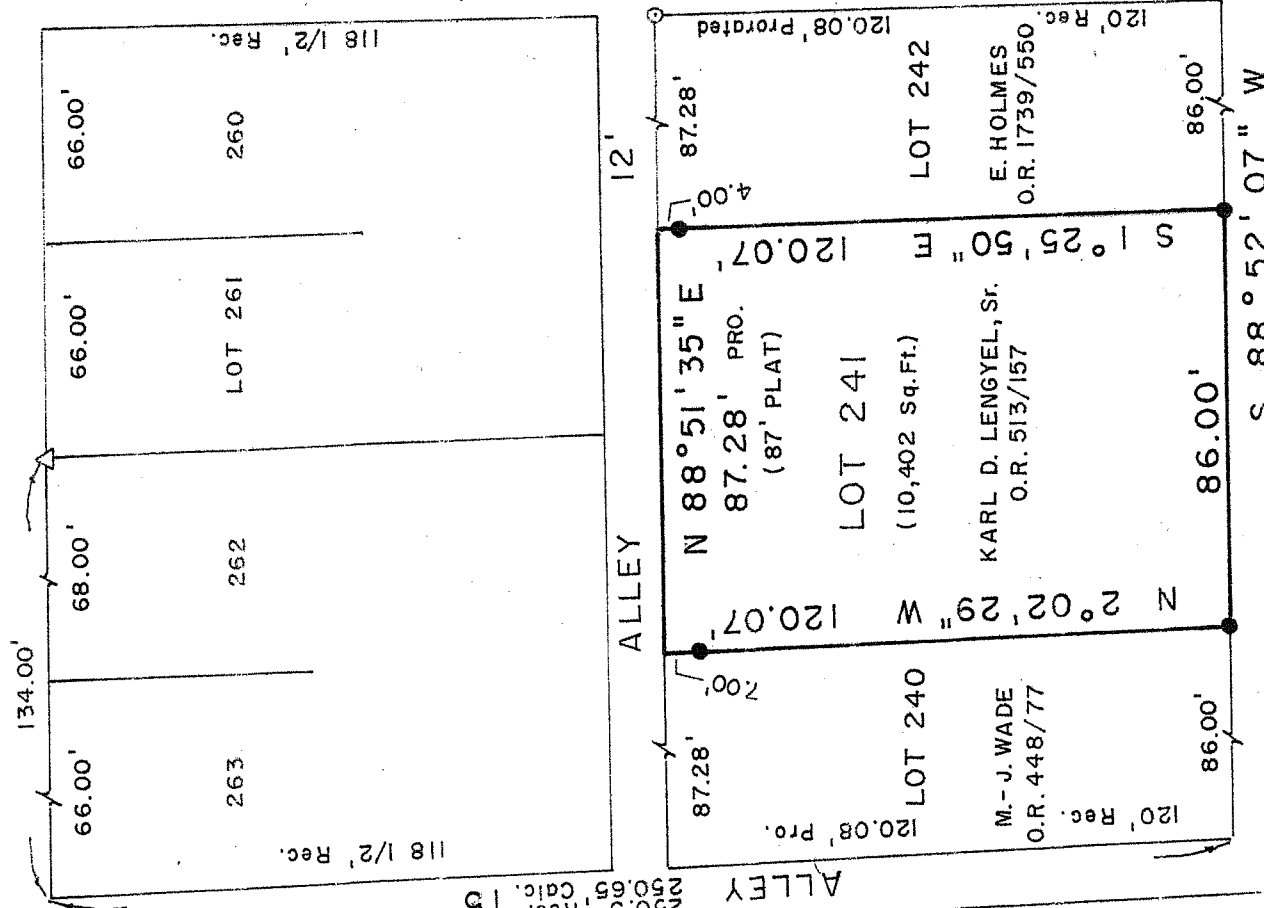

FRANKLIN ST. - 50'

ON SURFACE SURVEY SPIKE

PIN ON SURFACE

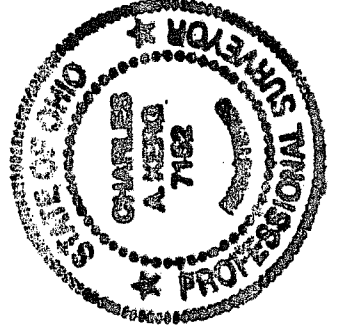

NEW SURVEY OF EXISTING PARCEL RICHLAND COUNTY TAX MAP OFFICE

Initials: MJB, Date: 5-29-08, Drawing: Only. PREPARED BY

KERG SURVEYING

Signature of Charles A. Kerg

CHARLES A. KERG REGISTERED OHIO SURVEYOR 7152 DATE: MAY 21, 2008

LEGEND

- ⊙ MONUMENT FOUND
- △ IRON PIN FOUND
- ⊗ RAILROAD SPIKE FOUND
- ⊙ MAGNAIL SET
- 5/8" IRON PIN SET WITH CAP
- ★ STAMPED "C. KERG, RLS 7152"

Handwritten number: 7-218