

SURVEY PLAT

Part Northeast Quarter - Section 29
 Mifflin Township, T-23, R-17
 Richland County, Ohio

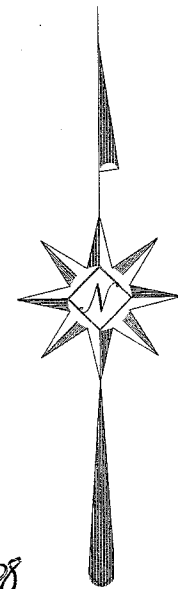
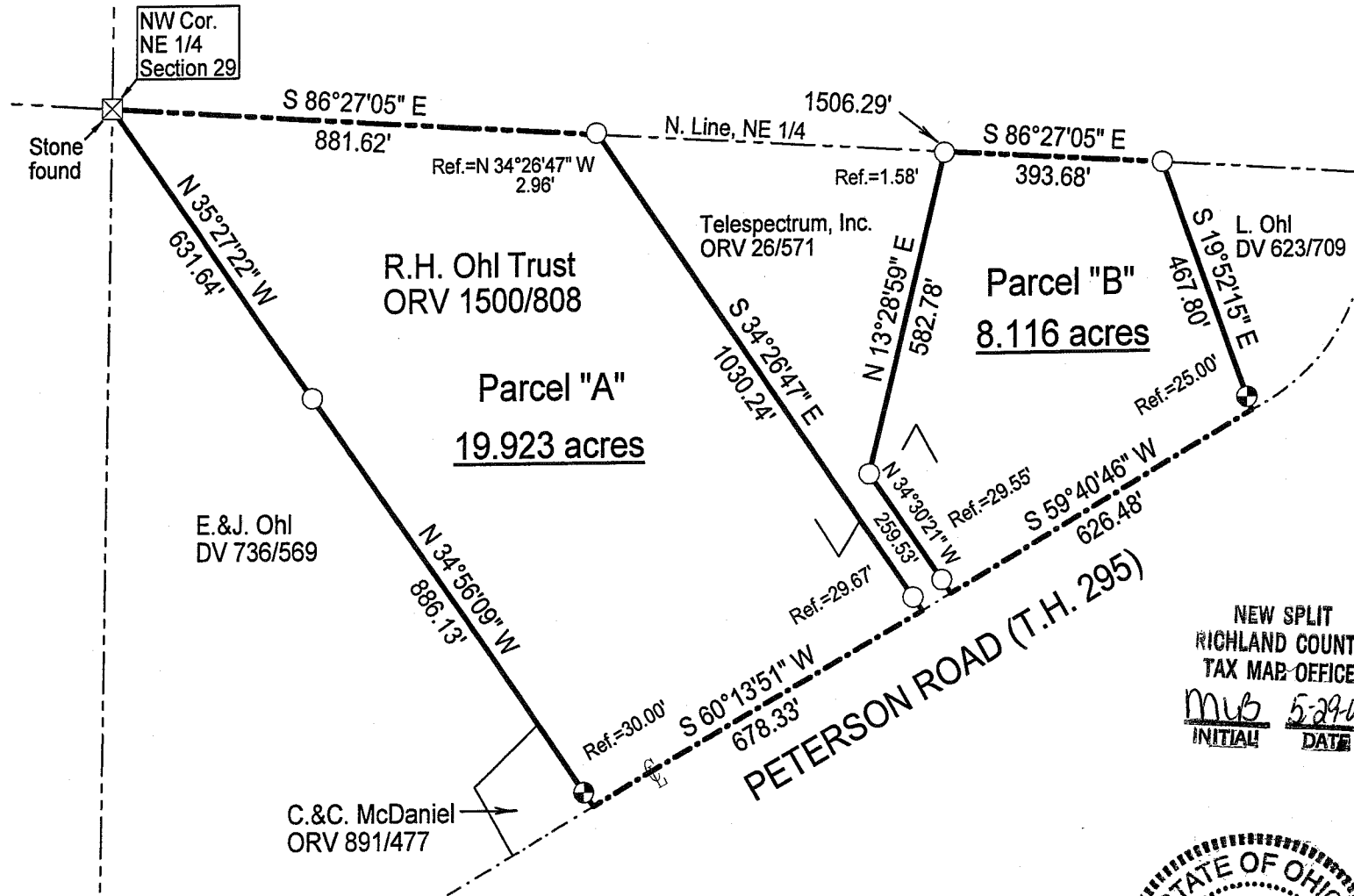

MFB-7

NEW SURVEY
 RICHLAND COUNTY
 TAX MAP OFFICE
 MUB 5-29-08
 INITIAL DATE

NEW SURVEY
 OF EXISTING PARCEL
 RICHLAND COUNTY
 TAX MAP OFFICE
 MUB 5-29-08
 INITIAL DATE

PARCEL CREATED BY
 EXISTING BOUNDARIES
 NO TOWNSHIP APPROVAL
 NEEDED

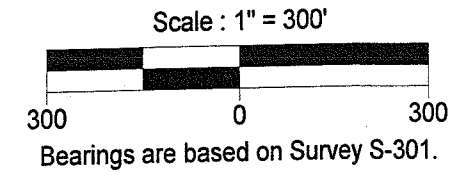

Warne R. Clancy
 Warne R. Clancy P.S.#7178

- LEGEND**
- Iron pin set with cap stamped "CLANCY 7178"
 - Iron pin found

DATE: 5/27/08
 JOB NO.: W052008

SURVEY DESCRIPTION

**Part Northeast Quarter – Section 29
Mifflin Township, T-23, R-17
Richland County, Ohio**

Situated in the Township of Mifflin, County of Richland, State of Ohio, and being a part of the Northeast Quarter of Section 29 of Township 23 of Range 17, more particularly described as follows:

Beginning for the same at a stone found marking the northwest corner of said northeast quarter; Thence, South 86 degrees 27 minutes 05 seconds East with the north line of said quarter, a distance of 881.62 feet to the northwest corner of a parcel owned by Telespectrum, Inc. (ORV 26/571), referenced by an iron pin found North 34 degrees 26 minutes 47 seconds West, a distance of 2.96 feet;

Thence, South 34 degrees 26 minutes 47 seconds East with the west line of said parcel, passing an iron pin found for reference at 1000.57 feet, a distance of 1030.24 feet to a point on the centerline of Peterson Road (T.H. 295);

Thence, South 60 degrees 13 minutes 51 seconds West with said centerline, a distance of 678.33 feet to the southeast corner of a parcel owned by C. & C. McDaniel (ORV 891/477);

Thence, North 34 degrees 56 minutes 09 seconds West with the west line of said parcel and northerly projection thereof, passing an iron pin set for reference at 30.00 feet, a distance of 886.13 feet to an iron pin found on the east line of a parcel owned by E. & J. Ohl (DV 736/569);

Thence, continuing with said east line North 35 degrees 27 minutes 22 seconds West, a distance of 631.64 feet to the Place of Beginning, containing 19.923 acres according to survey by Warne R. Clancy, Professional Surveyor #7178, on May 20, 2008.

Then iron pin set is a #5 rebar with a cap stamped "CLANCY 7178".

Bearings are based on Survey S-301.

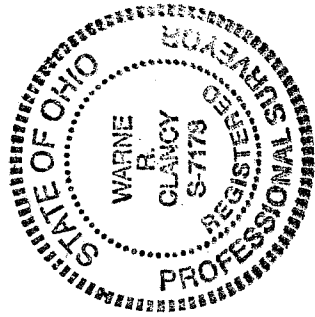

NEW SPLIT
RICHLAND COUNTY
TAX MAP OFFICE
MWB 5-29-08
INITIAL DATA

Parcel "A" – 19.923 ac.

Warne R. Clancy
Warne R. Clancy
P.S. 7178

2.217

SURVEY DESCRIPTION

Part Northeast Quarter – Section 29
Mifflin Township, T-23, R-17
Richland County, Ohio

Situated in the Township of Mifflin, County of Richland, State of Ohio, and being a part of the Northeast Quarter of Section 29 of Township 23 of Range 17, more particularly described as follows:

Commencing for the same at a stone found marking the northwest corner of said northeast quarter; Thence, South 86 degrees 27 minutes 05 seconds East with the north line of said quarter, a distance of 1506.29 feet to the northeast corner of a parcel owned by Telespectrum, Inc. (ORV 26/571), referenced by an iron pin found South 13 degrees 28 minutes 59 seconds West, a distance of 1.58 feet, the Place of Beginning;

Thence, continuing with said north line South 86 degrees 27 minutes 05 seconds East, a distance of 393.68 feet to an iron pin found marking the northwest corner of a parcel owned by L. Ohl (DV 623/709);

Thence, South 19 degrees 52 minutes 15 seconds East with the west line of said parcel, passing an iron pin set for reference at 442.80 feet, a distance of 467.80 feet to a point on the centerline of Peterson Road (T.H. 295);

Thence, South 59 degrees 40 minutes 46 seconds West with said centerline, a distance of 626.48 feet to the southeast corner of the above referenced Telespectrum parcel;

Thence, North 34 degrees 30 minutes 21 seconds West with the east line of said parcel, passing an iron pin found for reference at 29.55 feet, a distance of 259.53 feet to an iron pin found thereon

Thence, continuing with said east line North 13 degrees 28 minutes 59 seconds East, a distance of 582.78 feet to the Place of Beginning, containing 8.116 acres according to survey by Warne R. Clancy, Professional Surveyor #7178, on May 20, 2008.

Then iron pin set is a #5 rebar with a cap stamped "CLANCY 7178".

Bearings are based on Survey S-301.

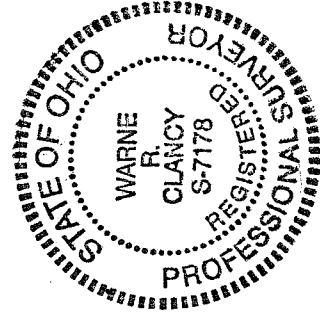

NEW SURVEY
OF EXISTING PARCEL
RICHLAND COUNTY
TAX MAP OFFICE

WRC INITIAL
5-20-08 DATE

Parcel "B" – 8.116 ac.

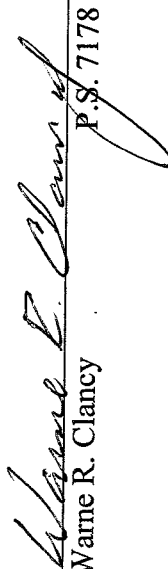
Warne R. Clancy
P.S. 7178

2-217