

SURVEY PLAT FOR
 GREG GRIFFETH
 PART NW QTR., SECTION 35 T-22, R-19
 JACKSON TOWNSHIP
 RICHLAND COUNTY, OHIO
 DATE: JUNE 9, 2008
 SCALE: 1"=400'
 SHRT2.dsc/.dwg

SURVEY BY: DOUGLAS C. SEILER P.S. #6869
 161 SEILER & CRAIG SURVEYING INC.
 52-1/2 NORTH MAIN STREET
 MANSFIELD, OHIO 44902
 (419) 525-3644
 FAX (419) 525-3696

NEW SPLIT
 RICHLAND COUNTY
 TAX MAP OFFICE
 MJD
 6-11-08
 INITIAL
 DATE

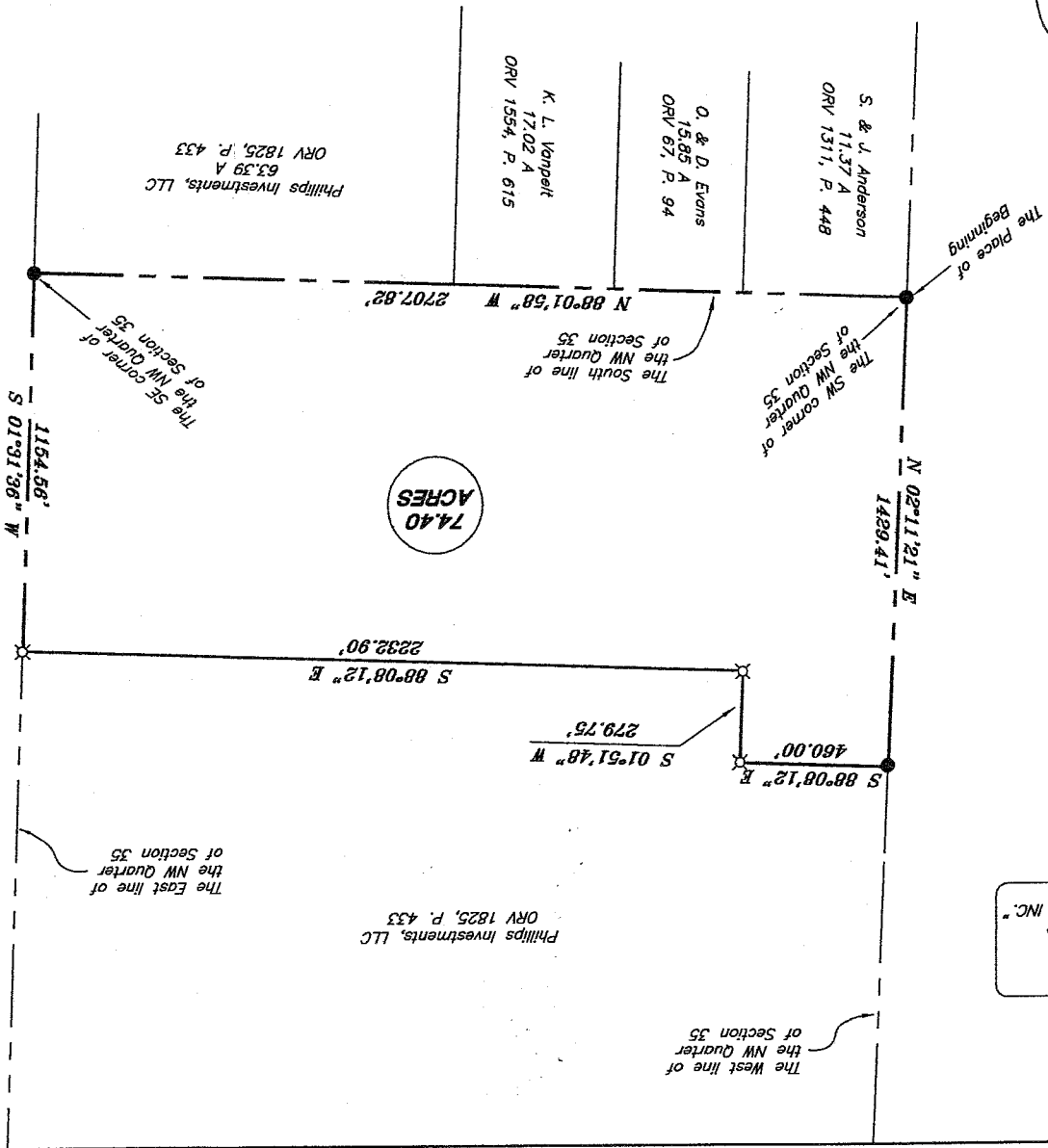

BEARINGS ARE BASED ON AN ASSUMED
 MERIDIAN AND ARE INTENDED TO BE
 USED FOR ANGULAR DETERMINATION ONLY



NORTH

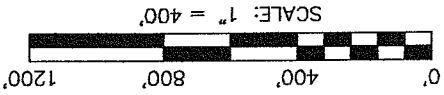

LEGEND
 ● IRON PIN FOUND
 X 5/8" IRON PIN SET WITH CAP
 STAMPED "SEILER AND CRAIG, INC."

418-Z

SEILER & CRAIG SURVEYING, INC.

Douglas C. Seiler, PS & Chad F. Craig, PS
52 1/2 North Main Street
Mansfield, Ohio 44902
419-525-3644 Fax 419-525-3696
www.seilerandcraig.com

SURVEY DESCRIPTION

PART NW QUARTER SECTION 35
JACKSON TOWNSHIP
RICHLAND COUNTY, OHIO

Situated in the Township of Jackson, County of Richland, State of Ohio and being a part of the Northwest Quarter of Section 35, of Township 22 North, Range 19 West, and being more particularly described as follows:

Beginning for the same at an iron pin found and accepted as marking the southwest corner of said quarter; Thence, North 02 degrees 11 minutes 21 seconds East with the west line of said quarter, a distance of 1429.41 feet to an iron pin found;

Thence, South 88 degrees 08 minutes 12 seconds East a distance of 460.00 feet to an iron pin set;

Thence, South 01 degrees 51 minutes 48 seconds West a distance of 279.75 feet to an iron pin set;

Thence, South 88 degrees 08 minutes 12 seconds East a distance of 2232.90 feet to an iron pin set on the east line of said quarter;

Thence, South 01 degree 31 minutes 36 seconds West with said east line, a distance of 1154.56 feet to an iron pin found and accepted as marking the southeast corner of said quarter;

Thence, North 88 degrees 01 minutes 58 seconds West with the south line of said quarter, a distance of 2707.82 feet to the place of beginning, containing 74.40 acres, according to survey by Douglas C. Seiler Professional Surveyor #68869 for Seiler & Craig Surveying, Inc., on June 6, 2008.

The grantee, his heirs and assigns do hereby covenant and agree that the parcel of land described by this instrument will not be conveyed by said grantee, heirs, or assigns independently from a contiguous parcel of land with road frontage without the approval of the Richland County Regional Planning Commission.

Iron pins set are 5/8" rods with caps stamped "SEILER AND CRAIG INC."

Bearings are based on an assumed meridian and are intended to be used for angular determination only.

NEW SPLIT
RICHLAND COUNTY
TAX MAP OFFICE

MLB 6-11-08
INITIAL DATE

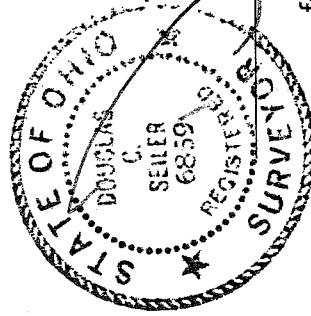

Douglas C. Seiler
Douglas C. Seiler PS #68869
for Seiler & Craig Surveying, Inc.

1210