

SURVEY PLAT

Part Lot #2946 - City of Mansfield
Richland County, Ohio

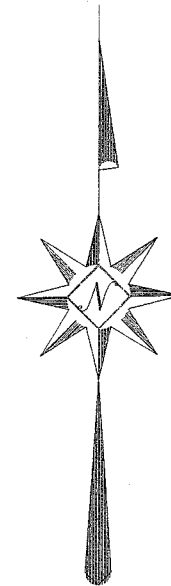

NEW SURVEY
OF EXISTING PARCEL
RICHLAND COUNTY
TAX MAP OFFICE
MIB 5-28-08
INITIAL DATE

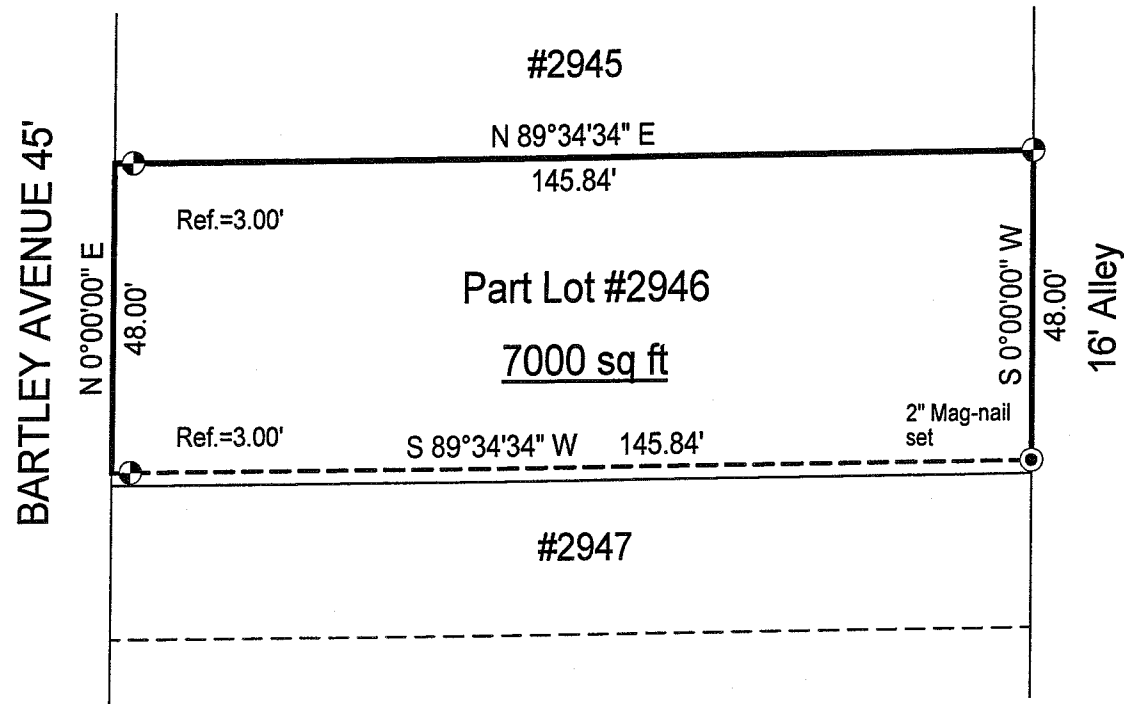
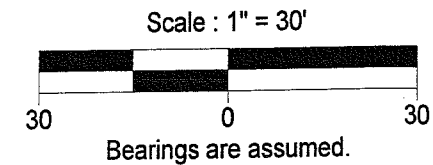

LEGEND

- Iron pin set with cap stamped "CLANCY 7178"

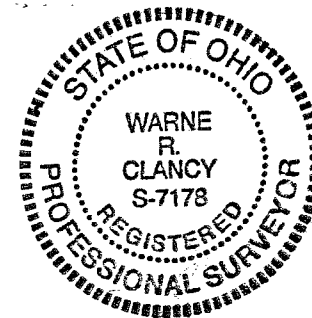

Warne R. Clancy
Warne R. Clancy P.S. #7178

DATE: 5/27/08

JOB NO.: W052208A

2-213

SURVEY DESCRIPTION
Part Lot #2946 – City of Mansfield
Richland County, Ohio

Situated in the City of Mansfield, County of Richland, State of Ohio, and being a part of Lot #2946 of the consecutively numbered lots of said City, more particularly described as follows:

Beginning for the same at the northwest corner of said Lot #2946, the same being a point on the east right-of-way line of Bartley Avenue (45'); Thence, North 89 degrees 34 minutes 34 seconds East, passing an iron pin set for reference at 3.00 feet, a distance of 145.84 feet to an iron pin set marking the northeast corner of said lot, the same being a point on the west right-of-way line of a 16 foot wide alley;

Thence, South 00 degrees 00 minutes 00 seconds West with said right-of-way line, a distance of 48.00 feet to a 2" Mag-nail set thereon;

Thence, South 89 degrees 34 minutes 34 seconds West, passing an iron pin set for reference at 142.84 feet, a distance of 145.84 feet to a point on the said east Bartley Avenue right-of-way line;

Thence, North 00 degrees 00 minutes 00 seconds East with said right-of-way line, a distance of 48.00 feet to the Place of Beginning, containing 7,000 square feet, according to survey by Warne R. Clancy, Professional Surveyor #7178, on May 22, 2008.

Iron pins set are #5 rebars with caps stamped "CLANCY 7178".

Bearings are assumed.

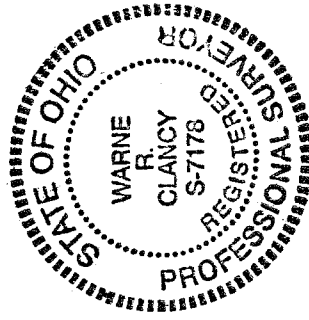

NEW SURVEY
OF EXISTING PARCEL
RICHLAND COUNTY.
TAX MAP, OFFICE
MRC INITIAL 5/28/08 DATE

Warne R. Clancy
Warne R. Clancy
P.S. 7178

2-213