

ANNEX

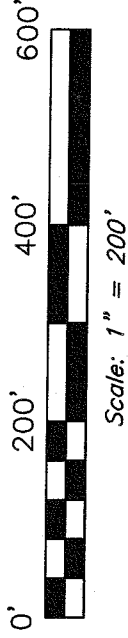

Bearings are based on Survey F-1-211 on file at the Richland County Tax Map Office, and are intended to be used for angular determination only.

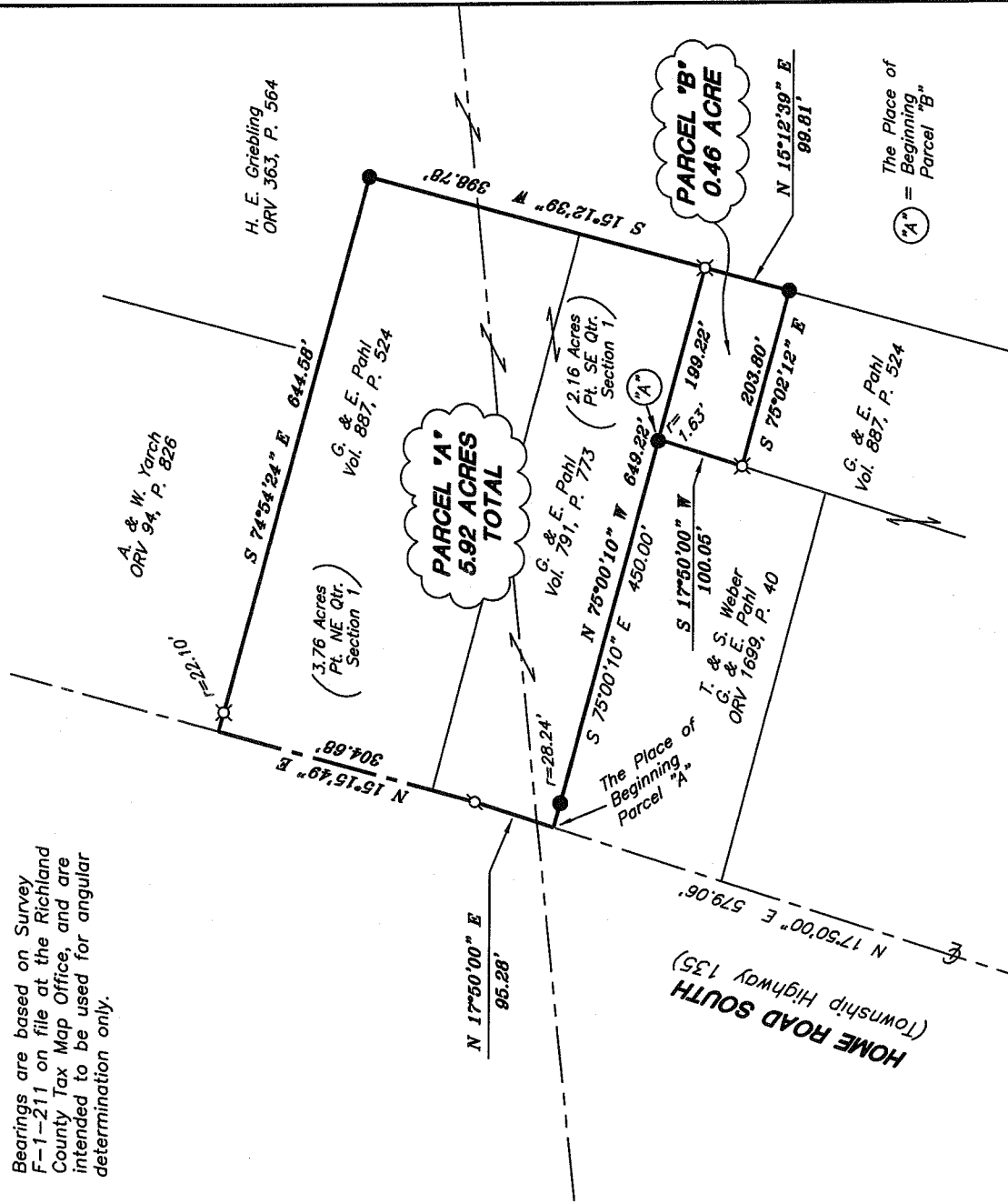

NOTE: Parcel "B" is intended to be transferred from G. & E. Pahl to T. & S. Weber.

LEGEND

- iron pin found
- ⊗ 5/8" iron pin set with cap stamped "SEILER AND CRAIG, INC."
- ▲ railroad spike found
- ⊘ Mag Nail spike, found

NEW SPLIT
 RICHLAND COUNTY
 TAX MAP OFFICE
 INITIAL: MLB DATE: 5-23-08
 Parcel "B" Must Transfer First!

NEW SURVEY
 OF EXISTING PARCEL
 RICHLAND COUNTY
 TAX MAP OFFICE
 INITIAL: MLB DATE: 5-23-08

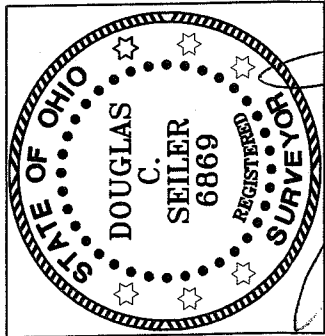

Douglas C. Seiler

SURVEY BY: DOUGLAS C. SEILER PS #6869
 for SEILER & CRAIG SURVEYING INC.
 52-572 NORTH MAIN STREET
 MANSFIELD, OHIO 44902
 (419) 525-3644
 FAX (419) 525-3696

SURVEY PLAT FOR
 G. & E. PAHL

PT. NE & PT. SE QTRS SECTION 1,
 T-20, R-19, TROY TOWNSHIP
 RICHLAND COUNTY, OHIO

Date: May 20, 2008 Scale: 1" = 200'
 pah108.asc/dwg

2.210

SEILER & CRAIG SURVEYING, INC.

Douglas C. Seiler, PS & Chad F. Craig, PS

52 1/2 North Main Street

Mansfield, Ohio 44902

419-525-3644 Fax: 419-525-3696

www.seilerandcraig.com

SURVEY DESCRIPTION

PARCEL "A"

PART OF THE NE and PART OF THE SE
QUARTERS OF SECTION 1
TROY TOWNSHIP
RICHLAND COUNTY, OHIO

Situated in the Township of Troy, County of Richland, State of Ohio and being a part of the Northeast Quarter and a part of the Southeast Quarter of Section 1, of Township 20 North, Range 19 West, and being more particularly described as follows:

Commencing at a railroad spike found and accepted as marking the point of intersection of the centerline of Griebling Road (Township Highway 136) with the centerline of Home Road South (Township Highway 135); Thence, with the centerline of Home Road South, the following two courses and distances: (1) North 24 degrees 57 minutes 26 seconds East a distance of 444.15 feet to a Mag Nail spike found; (2) North 17 degrees 50 minutes 00 seconds East a distance of 579.06 feet to the northeast corner of a parcel currently owned by T. & S. Weber and G. & E. Pahl (deed reference: ORV 1699, P. 40), the same being the southwesterly corner of a parcel currently owned by G. & E. Pahl (deed reference: Volume 791, P. 773), said corner referenced by an iron pin found on a bearing of South 75 degrees 00 minutes 10 seconds East and at a distance of 28.24 feet there-from, said corner being the place of beginning of the parcel herein described;

Thence, continuing with said centerline, the following two courses and distances:

1. North 17 degrees 50 minutes 00 seconds East a distance of 95.28 feet to a Mag Nail spike found
2. North 15 degrees 15 minutes 49 seconds East a distance of 304.68 feet to the northeast corner of a parcel also currently owned by G. & E. Pahl (deed reference: Volume 887, Page 524), the same being the southwest corner of a parcel currently owned by A. & W. Yarch (deed reference: ORV 94, Page 826), said corner referenced by an iron pin set on a bearing of South 74 degrees 54 minutes 24 seconds East and at a distance of 22.10 feet there-from;

Thence, South 74 degrees 54 minutes 24 seconds East with the line common to Pahl and to Yarch, and the easterly prolongation thereof, a distance of 644.58 feet to an iron pin in concrete found and accepted as marking the northeast corner of said Pahl tract;

Thence, South 15 degrees 12 minutes 39 seconds West with the east line of said Pahl tract and the southerly prolongation thereof, a distance of 398.78 feet to an iron pin set;

Z-211D

Thence, North 75 degrees 00 minutes 10 seconds West passing through iron pins found at 200.85 feet and at 620.98 feet, a total distance of 649.22 feet to the place of beginning, containing a total of 5.92 acres, of which 3.76 acres are located within part of said Northeast Quarter of Section 1, and 2.16 acres are located within part of said Southeast Quarter of Section 1, according to survey by Douglas C. Seiler, Professional Surveyor #6869 for Seiler & Craig Surveying, Inc. on May 14, 2008, but subject to the right of way of Home Road South.

Iron pins set are 5/8" rods with caps stamped "SEILER 6869".

Bearings are based on Survey F-1-211 on file at the Richland County Tax Map Office and are intended to be used for angular determination only.

NEW SURVEY
OF EXISTING PARCEL
RICHLAND COUNTY
TAX MAP OFFICE

MLB 5-23-08
INITIAL DATE

Parcel "B"
Must transfer
First!

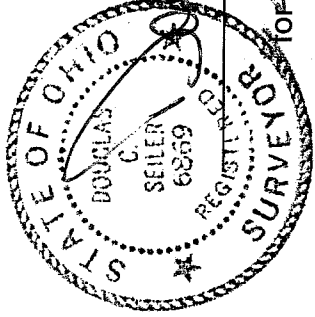

Douglas C. Seiler
Douglas C. Seiler PS 6869
for Seiler & Craig Surveying, Inc.

2-210

SEILER & CRAIG SURVEYING, INC.

Douglas C. Seiler, PS & Chad F. Craig, PS

52 1/2 North Main Street

Mansfield, Ohio 44902

419-525-3644 Fax: 419-525-3696

www.seilerandcraig.com

SURVEY DESCRIPTION

PARCEL "B"

PART OF THE SE QUARTER
OF SECTION 1
TROY TOWNSHIP
RICHLAND COUNTY, OHIO

Situated in the Township of Troy, County of Richland, State of Ohio and being a part of the Southeast Quarter of Section 1, of Township 20 North, Range 19 West, and being more particularly described as follows:

Commencing at a railroad spike found and accepted as marking the point of intersection of the centerline of Griebing Road (Township Highway 136) with the centerline of Home Road South (Township Highway 135); Thence, with the centerline of Home Road South, the following two courses and distances: (1) North 24 degrees 57 minutes 26 seconds East a distance of 444.15 feet to a Mag Nail spike found; (2) North 17 degrees 50 minutes 00 seconds East a distance of 579.06 feet to the northeast corner of a parcel currently owned by T. & S. Weber and G. & E. Pahl (deed reference: ORV 1699, P. 40), the same being the southwesterly corner of a parcel currently owned by G. & E. Pahl (deed reference: Volume 791, P. 773), said corner referenced by an iron pin found on a bearing of South 75 degrees 00 minutes 10 seconds East and at a distance of 28.24 feet there-from, Thence, South 75 degrees 00 minutes 10 seconds East with the line common to the afore-mentioned parties, passing through said iron pin at 28.24 feet, and passing through an iron pin found at 448.37 feet, a total distance of 450.00 feet to the northeast corner of said Weber and Pahl tract, said corner being the place of beginning of the parcel herein described;

Thence, South 17 degrees 50 minutes 00 seconds West with the east line of said Weber and Pahl tract, a distance of 100.05 feet to an iron pin set;

Thence, South 75 degrees 02 minutes 12 seconds East a distance of 203.80 feet to an iron pin in concrete found on the east line of a parcel currently owned by G. & E. Pahl (deed reference: Volume 887, page 524);

Thence, North 15 degrees 12 minutes 39 seconds East with said east line, a distance of 99.81 feet to an iron pin set;

Thence, North 75 degrees 00 minutes 10 seconds West a distance of 199.22 feet to the place of beginning, containing 0.46 of an acre, according to survey by Douglas C. Seiler, Professional Surveyor #6869 for Seiler & Craig Surveying, Inc. on May 14, 2008.

The grantee, his heirs and assigns do hereby covenant and agree that the parcel of land described by this instrument will not be conveyed by said grantee, heirs, or assigns

2.210

independently from a contiguous parcel of land with road frontage without the approval of the Richland County Regional Planning Commission.

Iron pins set are 5/8" rods with caps stamped "SEILER 6869".

Bearings are based on Survey F-1-211 on file at the Richland County Tax Map Office and are intended to be used for angular determination only.

NEW SPLIT
RICHLAND COUNTY
TAX MAP OFFICE

MLB
INITIAL

5-23-08
DATE

This parcel
Must transfer
First!

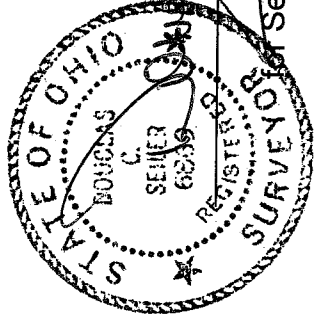

Douglas C. Seiler PS 6869
~~Seiler & Craig Surveying, Inc.~~

Z-210