

SOUTHEAST QUARTER  
SECTION 10 T-21 R-18  
MADISON TOWNSHIP  
RICHLAND COUNTY, OHIO

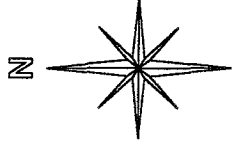

BASIS OF BEARINGS:  
SURVEY INDEX "M" PG. 438

- LEGEND:  
 O- 5/8 INCH REBAR W/ CAP  
 STAMPED "PS 7016" SET  
 ●- EXISTING IRON PIN

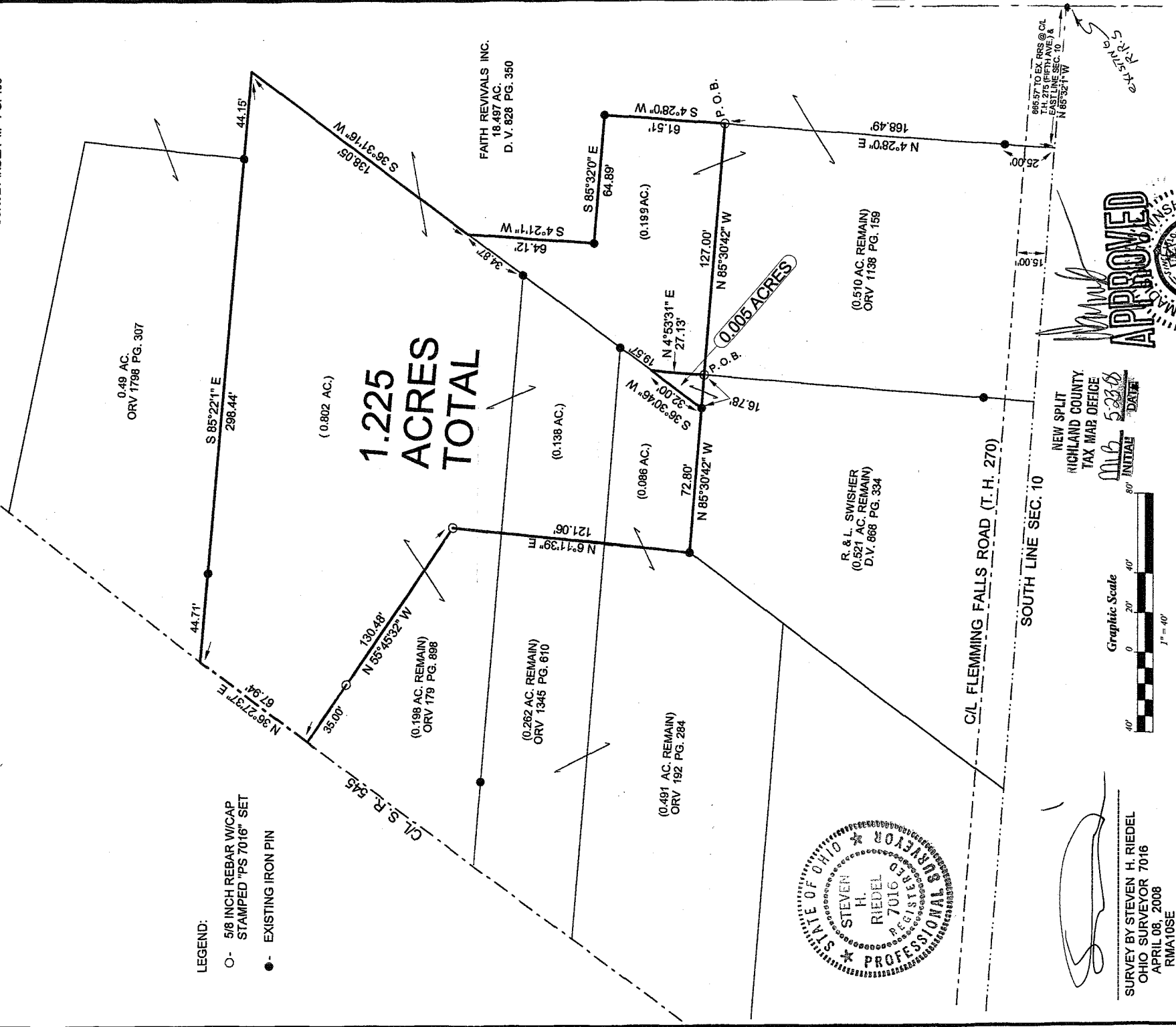

1.225  
ACRES  
TOTAL

0.005 ACRES

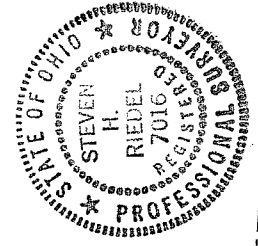

*[Signature]*  
 SURVEY BY STEVEN H. RIEDEL  
 OHIO SURVEYOR 7016  
 APRIL 08, 2008  
 RMA105E

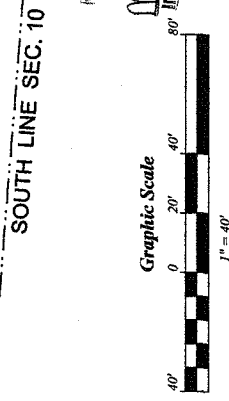

NEW SPLIT  
 RICHLAND COUNTY  
 TAX MAP OFFICE  
 MLB 5238  
 INITIAL DATE

APPROVED



7-2007A

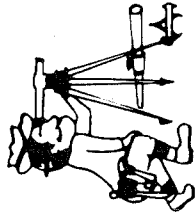

# Riedel Land Surveying Company

712 N. Henry St.  
Crestline, Ohio 44827

Phone (419) 683-1951

April 19, 2008

Faith Revivals, Inc. (1.225 acres)  
rma10se

Situated in the Township of Madison, County of Richland, State of Ohio and being part of the Southeast quarter of Section 10, Township 21, Range 18 and being more fully described as follows:

Commencing at an existing railroad spike at the intersection of the centerline of Township Highway 275 (Fifth Avenue, also being the East line of Section 10) with the South line of Section 10;

thence running North 85 deg. 32 min. 1 sec. West along the South line of Section 10 for 865.57 feet;

thence turning and running North 04 deg. 28 min. 00 sec. East (passing an existing iron pin at 25.00 feet) for a total distance of 168.49 feet to a 5/8 inch rebar set and the place of beginning.

thence turning and running North 85 deg. 30 min. 42 sec. West for 127.00 feet to a 5/8 inch rebar set;

thence turning and running North 04 deg. 53 min. 31 sec. East for 27.13 feet (an existing iron pin being North 36 deg. 30 min. 46 sec. East and 19.57 feet from this point);

thence turning and running South 36 deg. 30 min. 46 sec. West for 32.00 feet to an existing iron pin;

thence turning and running North 85 deg. 30 min. 42 sec. West for 72.80 feet to an existing iron pin;

thence turning and running North 06 deg. 11 min. 39 sec. East for 121.06 feet to a 5/8 inch rebar set;

thence turning and running North 55 deg. 45 min. 32 sec. West (passing a 5/8 inch rebar set at 95.48 feet) for a total distance of 130.48 feet to the centerline of State Highway 545;

thence turning and running North 36 deg. 27 min. 37 sec. East along said centerline for 67.94 feet;

2-207A

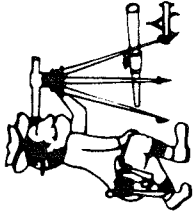

# Riedel Land Surveying Company

712 N. Henry St.  
Crestline, Ohio 44827

Phone (419) 683-1951

page 2

Faith Revivals, Inc. continued (1.225 acres)

thence turning and running South 85 deg. 22 min. 01 sec. East (passing existing iron pins at 44.71 feet 254.29 feet) for a total distance of 298.44 feet;

thence turning and running South 36 deg. 31 min. 16 sec. West for 138.05 feet (an existing iron pin being South 36 deg. 31 min. 16 sec. West and 34.87 feet from this point);

thence turning and running South 04 deg. 21 min. 01 sec. West for 64.12 feet to an existing iron pin;

thence turning and running South 85 deg. 32 min. 00 sec. East for 64.89 feet to an existing iron pin;

thence turning and running South 04 deg. 28 min. 00 sec. West for 61.51 feet to the place of beginning.

The above described parcel has a calculated area of 1.225 acres of land according to a survey made on April 08, 2008 by Steven H. Riedel, Ohio surveyor 7016.

All 5/8 inch rebars set have a plastic cap stamped "PS 7016".

Prior Deed: ORV 179 page 898, ORV 1345 page 610, ORV 192 page 284, ORV 1138 page 159

Basis of bearings: Survey Index "M" page 438

NEW SPLIT  
RICHLAND COUNTY  
TAX MAP OFFICE

INITIAL DATE  
Mub 5-23-08

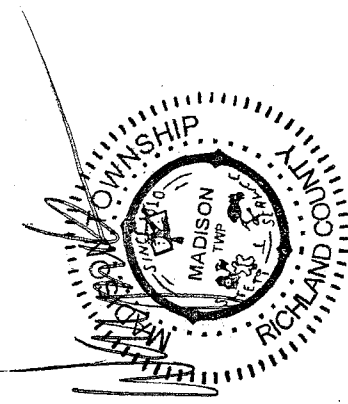

APPROVED

2-209A

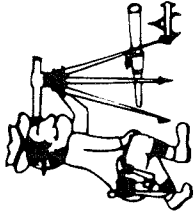

# Riedel Land Surveying Company

712 N. Henry St.  
Crestline, Ohio 44827

Phone (419) 683-1951

April 19, 2008

Swisher Property (0.005 acres)

rma10sea

Revised: May 07, 2008

Situated in the Township of Madison, County of Richland, State of Ohio and being part of the Southeast quarter of Section 10, Township 21, Range 18 and being more fully described as follows:

Commencing at an existing railroad spike at the intersection of the centerline of Township Highway 275 (Fifth Avenue, also being the East line of Section 10) with the South line of Section 10;

thence running North 85 deg. 32 min. 1 sec. West along the South line of Section 10 for 865.57 feet;

thence turning and running North 04 deg. 28 min. 00 sec. East (passing an existing iron pin at 25.00 feet) for a total distance of 168.49 feet to a 5/8 inch rebar set.

thence turning and running North 85 deg. 30 min. 42 sec. West for 127.00 feet to a 5/8 inch rebar set and the place of beginning;

thence continuing North 85 deg. 30 min. 42 sec. West for 16.78 feet to an existing iron pin;

thence turning and running North 36 deg. 30 min. 46 sec. East for 32.00 feet (an existing iron pin being North 36 deg. 30 min. 46 sec. East and 19.57 feet from this point);

thence turning and running South 04 deg. 53 min. 31 sec. West for 27.13 feet to the place of beginning.

The above described parcel has a calculated area of 0.005 acres of land according to a survey made on April 08, 2008 by Steven H. Riedel, Ohio surveyor 7016.

All 5/8 inch rebars set have a plastic cap stamped "PS 7016".

Prior Deed: Volume 868 page 334

Basis of bearings: Survey Index "M" page 438

The grantees, his heirs and assigns do hereby covenant and agree that the parcel of land described in this instrument or any portion thereof does not constitute a principal building site under applicable zoning and will not be conveyed by said grantee, heirs and assigns independent and separate from any adjoining or contiguous parcel fronting on a public highway or street.



NEW SPLIT  
RICHLAND COUNTY  
TAX MAP OFFICE  
INITIALS: MHR DATE: 5-23-08

2-2009A