

SHELBY LAND COMPANY LTD. 158.00 AC. ORV 1368 PG. 310

SEC. 14 N 0°13'31" W 1654.07'
SEC. 13

R. & C. KISSEL TRUST.
80.00 AC.
ORV 846 PG. 739

THE SAMUEL G. ROUGH TRUST
74.84 AC.
ORV 399 PG. 601

N.W. 1/4
S.W. 1/4
2615.36' S 89°46'6" E

SOUTHWEST QUARTER SECTION 13 T-22 R-19 JACKSON TOWNSHIP RICHLAND COUNTY, OHIO

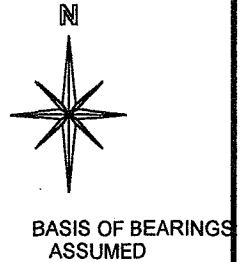

127.819 ACRES

E. L. GRAY
ORV 139 PG. 497

LEGEND:

- - 5/8 INCH REBAR W/CAP STAMPED "PS 7016" SET
- - EXISTING IRON PIN
- ▲ - EXISTING RAILROAD SPIKE

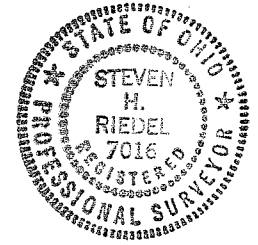
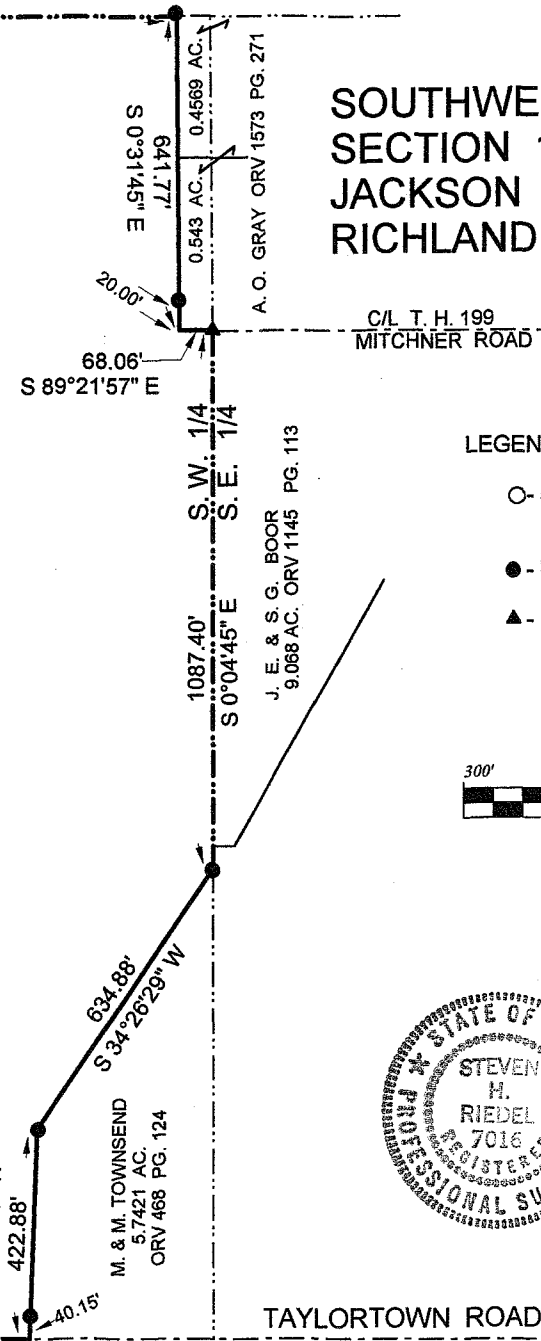
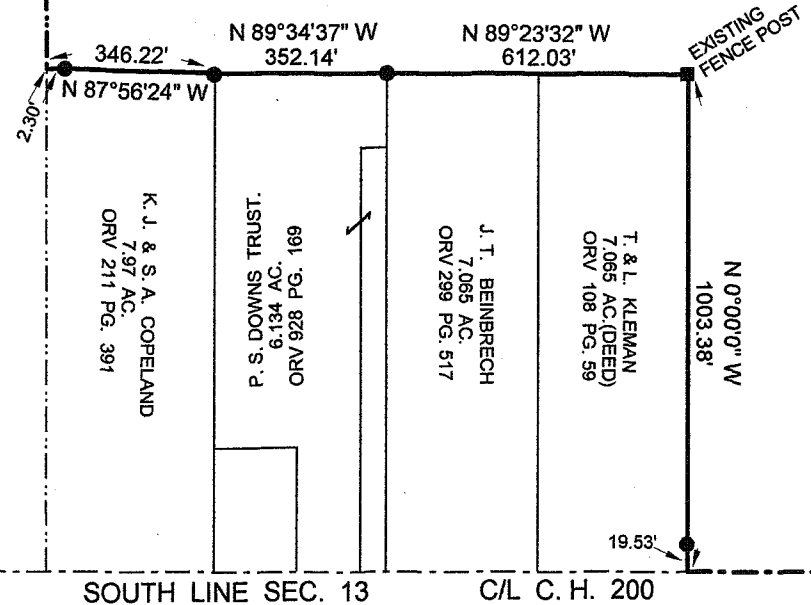
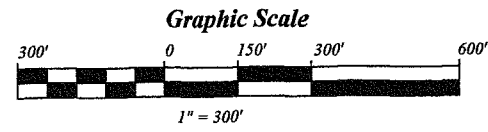

NEW SURVEY
OF EXISTING PARCEL
RICHLAND COUNTY
TAX MAP OFFICE
MIB 52008
INITIAL DATE

STEVEN H. RIEDEL
OHIO SURVEYOR 7016
MARCH 24, 2008
RJA13SW

Z-202

March 30, 2008
Gray Property (127.819 acres)
tja13sw

Revised May 02, 2008

Situated in the Township of Jackson, County of Richland, State of Ohio and being part of the Southwest quarter of Section 13, Township 22, Range 19 and being more fully described as follows:

Beginning at the Northwest corner of the Southwest quarter of Section 13 (a 5/8 inch rebar being set South 89 deg. 46 min. 06 sec. East and 6.00 feet from this point);
thence running South 89 deg. 46 min. 06 sec. East along the North line of the Southwest quarter for 2615.36 feet to an existing iron pin;
thence turning and running South 00 deg. 31 min. 45 sec. East (passing an existing iron pin at 621.77 feet) for a total distance of 641.77 feet;
thence turning and running South 89 deg. 21 min. 57 sec. East for 68.06 feet to an existing railroad spike on the East line of the Southwest quarter of Section 13;
thence turning and running South 00 deg. 04 min. 45 sec. East along said East line for 1087.40 feet to an existing iron pin;
thence turning and running South 34 deg. 26 min. 29 sec. West for 634.88 feet to an existing iron pin;
thence turning and running South 02 deg. 00 min. 50 sec. West (passing an existing iron pin at 382.73 feet) for a total distance of 422.88 feet to the centerline of County Highway 200 (Taylortown Road, also being the South line of Section 13);
thence turning and running North 89 deg. 33 min. 33 sec. West along said centerline for 1000.29 feet;
thence turning and running North 00 deg. 00 min. 00 sec. West (passing an existing iron pin at 19.53 feet) for a total distance of 1003.38 feet to an existing fence post;
thence turning and running North 89 deg. 23 min. 32 sec. West for 612.03 feet to an existing iron pin;

7.202

Page 2
Gray Property continued (127.662 acres)

thence turning and running North 89 deg. 34 min. 37 sec. West for 352.14 feet to an existing iron pin;
thence turning and running North 87 deg. 56 min. 24 sec. West (passing an existing iron pin at 343.92 feet) for a total distance of 346.22 feet to the West line of Section 13;
thence turning and running North 00 deg. 13 min. 31 sec. West along said West line for 1654.07 feet to the place of beginning.

The above described parcel has a calculated area of 127.819 acres of land according to a survey made on March 24, 2008 by Steven H. Riedel, Ohio surveyor 7016.

All 5/8 inch rebars set have a plastic cap stamped "PS 7016".

Prior Deed: ORV 139 page 497

Basis of bearings: Assumed

NEW SURVEY
OF EXISTING PARCEL
RICHLAND COUNTY
TAX MAP OFFICE

Initial: MB
Date: 5-20-08

7-2002