

# SURVEY PLAT

Lot #3036  
 City of Shelby  
 Richland County, Ohio

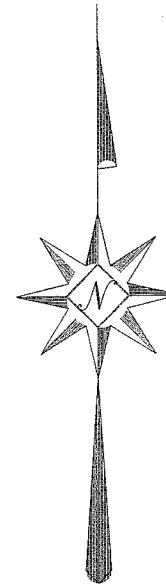
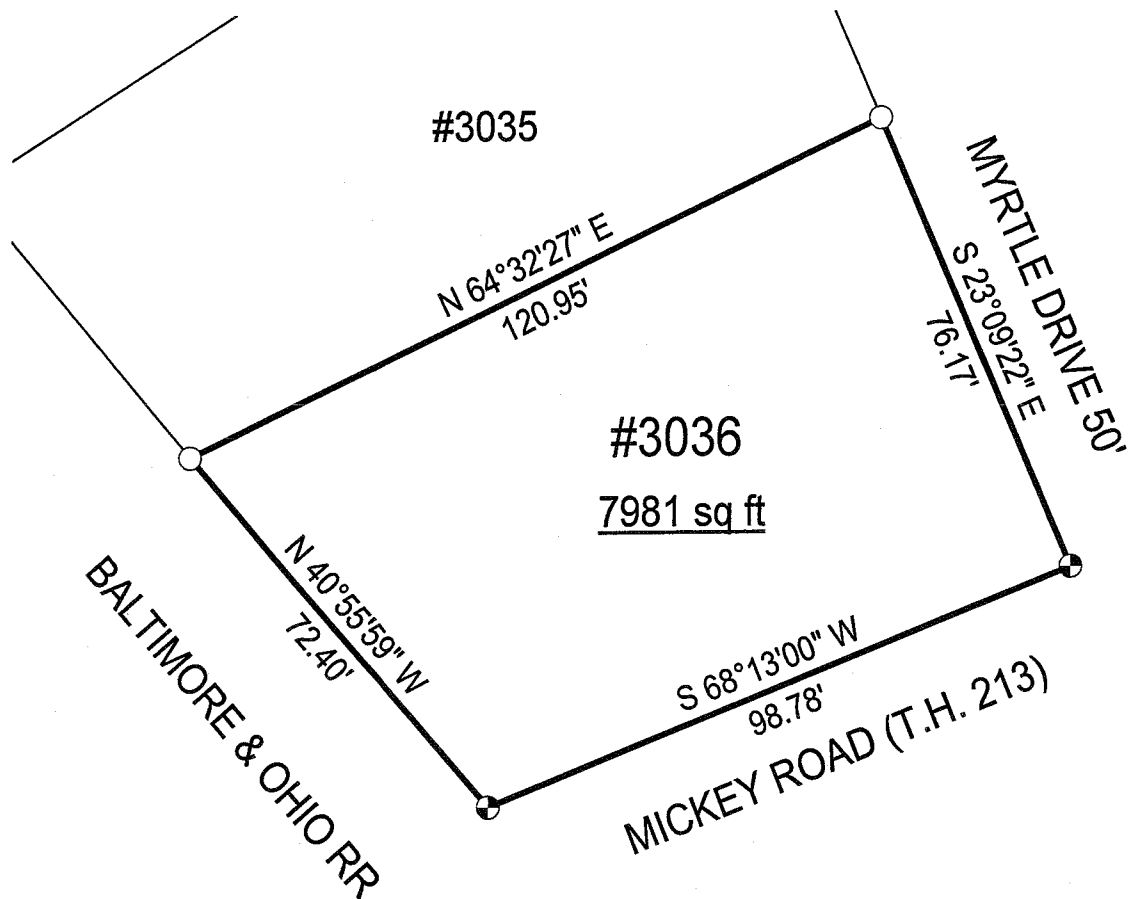

NEW SURVEY  
 OF EXISTING PARCEL  
 RICHLAND COUNTY  
 TAX MAP OFFICE  
 MIB 5-16-08  
 INITIAL DATE  
 Drawing Only!

Scale : 1" = 30'

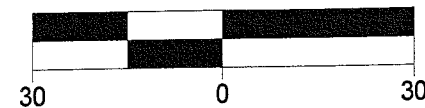

Bearings are assumed.

## LEGEND

- Iron pin set with cap stamped "CLANCY 7178"
- Iron pin found

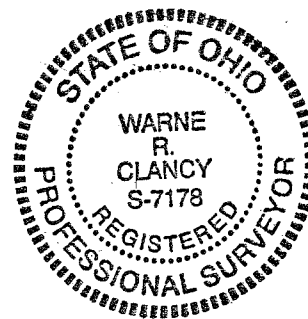

*Warne R. Clancy*  
 Warne R. Clancy P.S. #7178

DATE: 5/12/08

JOB NO.: W050908

2-19-08