

# PLAT OF SURVEY FOR Robert Tommelleo

SECTION \_\_\_\_\_ LOT # Pt. 10129  
 TOWNSHIP \_\_\_\_\_ Mansfield CITY / VILLAGE  
 RANGE \_\_\_\_\_ TOWNSHIP  
 QUARTER \_\_\_\_\_ Richland COUNTY, OHIO

LEGEND:

- ▲ - P.K. NAIL FOUND
- △ - ~~P.K.~~ NAIL SET - 2" MAG
- - RAILROAD SPIKE FOUND
- - RAILROAD SPIKE SET
- - FENCE POST FOUND
- - IRON PIN FOUND
- - IRON PIN SET - CAPPED
- - BLUNK 6320 "

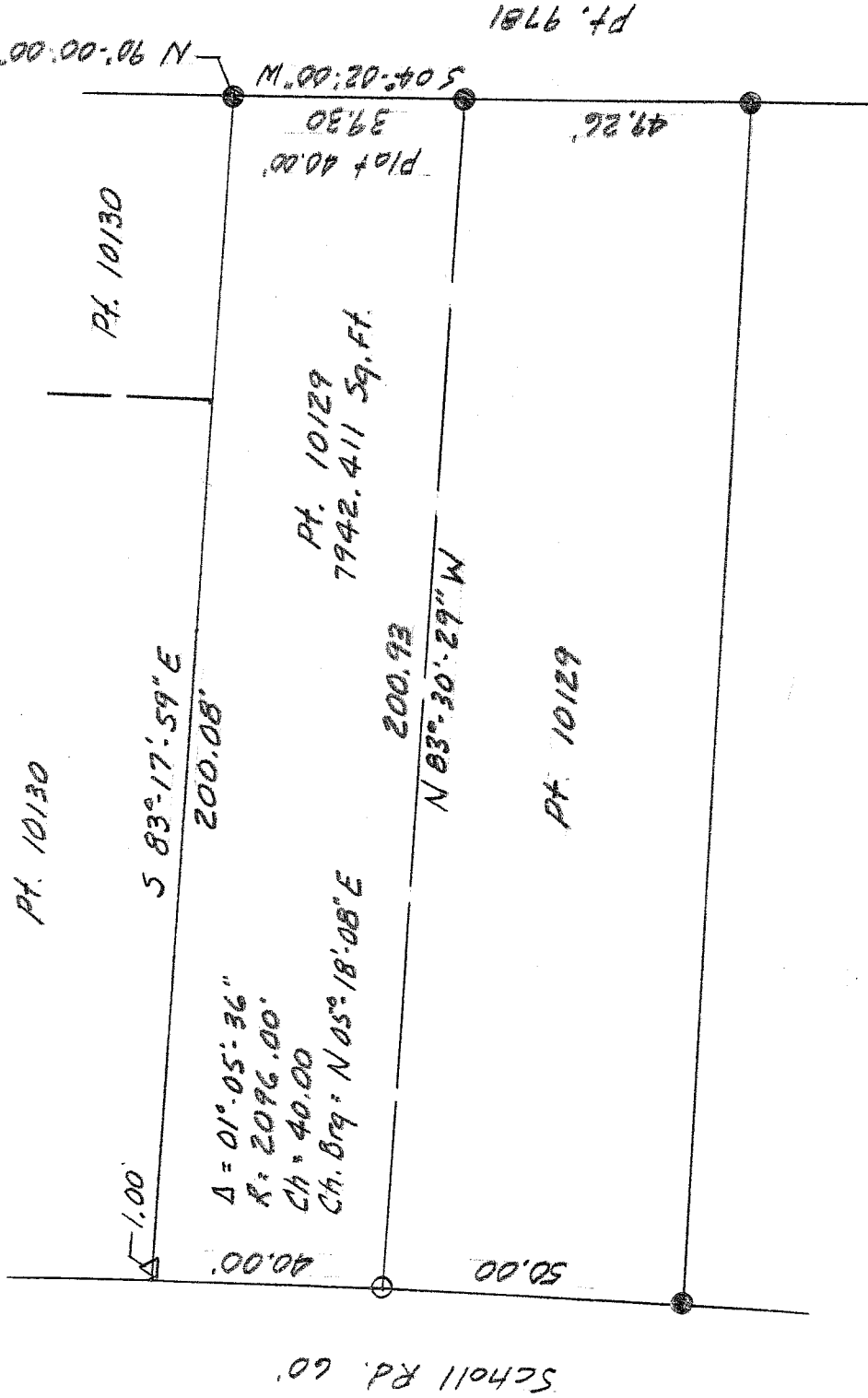
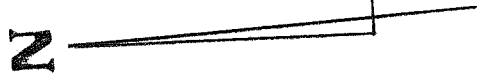

NEW SURVEY  
 OF EXISTING PARCEL  
 RICHLAND COUNTY  
 TAX MAP OFFICE

MLB 5/15/08  
 INITIAL DATE



SCALE 1" = 30'

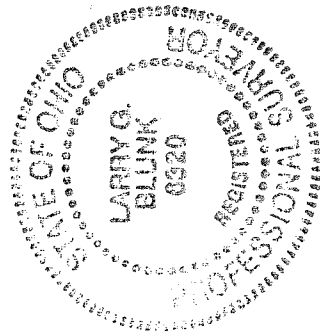

BASIS OF BEARINGS: Survey by Alex Kelsor, 4-22-98

I HEREBY CERTIFY THAT THE ABOVE PLAT AND THE FIELD SURVEY IT REPRESENTS ARE TRUE TO THE BEST OF MY KNOWLEDGE

*Larry G. Blunk*  
 LARRY G. BLUNK

PROFESSIONAL SURVEYOR # 6320

DATE 5-14-08

*L-198*

**DESCRIPTION  
FOR  
ROBERT TOMMELLEO**

Located in the City of Mansfield, County of Richland, State of Ohio and being a part of Lot Number 10129 and more particularly described as follows:

Beginning at the Northwest Corner of Lot Number 10129 referenced by a 2" mag nail set 1.0 foot.

Thence S 83 degrees 17' 59" E along the north line of Lot Number 10129 passing thru a 2" mag nail set at 1.0 foot a total distance of 200.08 feet to the Northeast Corner of Lot Number 10129, referenced by an iron pin found N 90 degrees 00' 00" W - 0.10 feet.

Thence S 04 degrees 02' 00" W along the east line of Lot Number 10129 a distance of 39.30 feet to an iron pin found.

Thence N 83 degrees 30' 29" W a distance of 200.93 feet to an iron pin set on the west line of Lot Number 10129.

Thence northeasterly along the west line of Lot Number 10129 and on a curve to the left, said curve having a delta of 01 degree 05' 36", a radius of 2096.00 feet, a chord distance of 40.00 feet and a chord bearing of N 05 degrees 18' 08" E, an arc distance of 40.00 feet to the place of beginning and containing 7942.411 square feet but subject to all legal highways also all easements of record.

Basis of Bearings: Survey by Alex Kelsar, 4-22-98.

  
Larry G. Blunk, P.S. 6320  
May 14, 2008

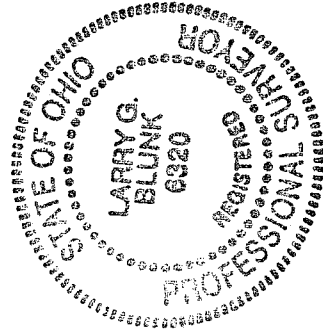

NEW SURVEY  
OF EXISTING PARCEL  
RICHLAND COUNTY  
TAX MAP OFFICE  
MIB INITIAL 51508 DATE

Z-192