

PLAT OF PROPERTY SURVEY FOR
RONALD AND SANDRA WEBB
 LOT NUMBER 9049 AND 9050
 S.H. GARRETT'S SOUTH PARK ADDITION, PLAT VOLUME 6, PAGE 5
 CITY OF MANSFIELD, RICHLAND COUNTY, OHIO

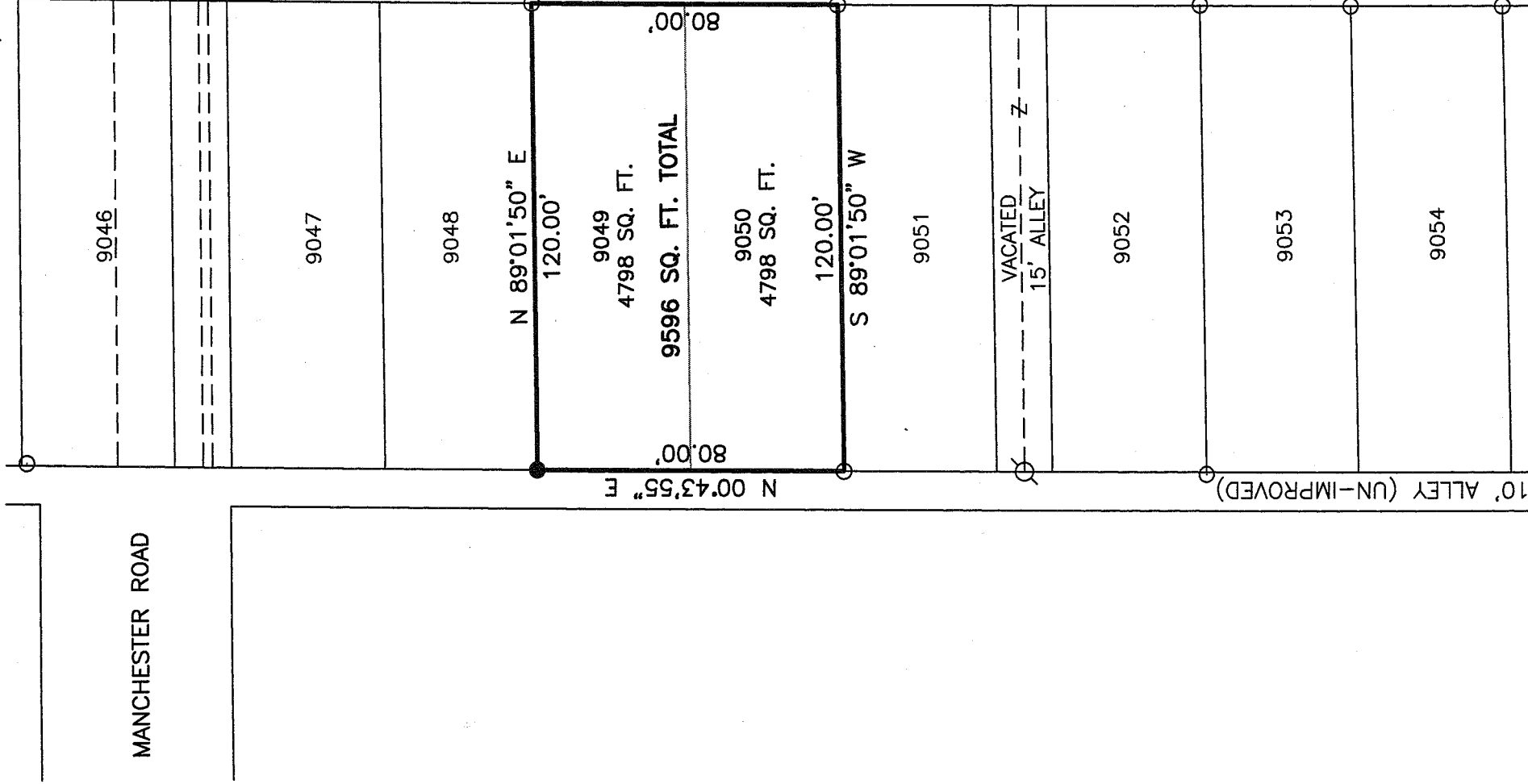

MANCHESTER ROAD

9046

9047

9048

N 89°01'50" E

120.00'

S 00°43'55" W

80.00'

N 00°43'55" E

80.00'

9049
4798 SQ. FT.

9596 SQ. FT. TOTAL

9050
4798 SQ. FT.

120.00'

S 89°01'50" W

9051

VACATED
15' ALLEY

9052

9053

9054

10' ALLEY (UN-IMPROVED)

MUTH ROAD - 50' R/W

REFERENCES
 TAX MAP
 PLAT VOLUME 6, PAGE 5
 SURVEY FILE B-33

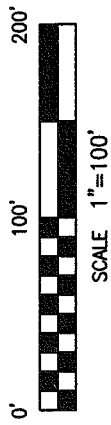

BASIS OF BEARINGS
 BEARINGS ARE BASED ON AN ASSUMED
 MERIDIAN AND ARE USED TO EXPRESS
 ANGLES ONLY.

LEGEND

- 5/8" DIA. x 30" LONG REBAR SET WITH PLASTIC CAP STAMPED "WEIGLER 7747"
- IRON PIN FOUND
- IRON PIPE FOUND

NEW SURVEY
 OF EXISTING PARCEL
 RICHLAND COUNTY
 TAX MAP OFFICE

Initial: *MEB*
 Date: *5-14-08*
 Drawing Only!

7-188

CERTIFICATION: I HEREBY CERTIFY THAT THE
 FOREGOING SURVEY WAS PREPARED FROM ACTUAL
 FIELD MEASUREMENTS IN ACCORDANCE WITH CHAPTER
 4733-37, OHIO ADMINISTRATIVE CODE.
 PREPARED BY

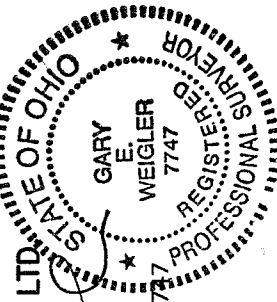

WEIGLER LAND SURVEYING, LTD.
 GARY E. WEIGLER
 OHIO REGISTERED SURVEYOR NO. 7747
 DATE: MAY 1, 2008
 FILE NO. 08016