

PLAT OF PROPERTY SURVEY FOR  
**ROBERT M. AND CLAUDIA J. DEVORE**  
 SOUTH PART OF LOT 653  
 LOT 2 IN SHAKER HEIGHTS ALLOTMENT, PLAT VOLUME 11, PAGE 17  
 CITY OF ONTARIO, RICHLAND COUNTY, OHIO

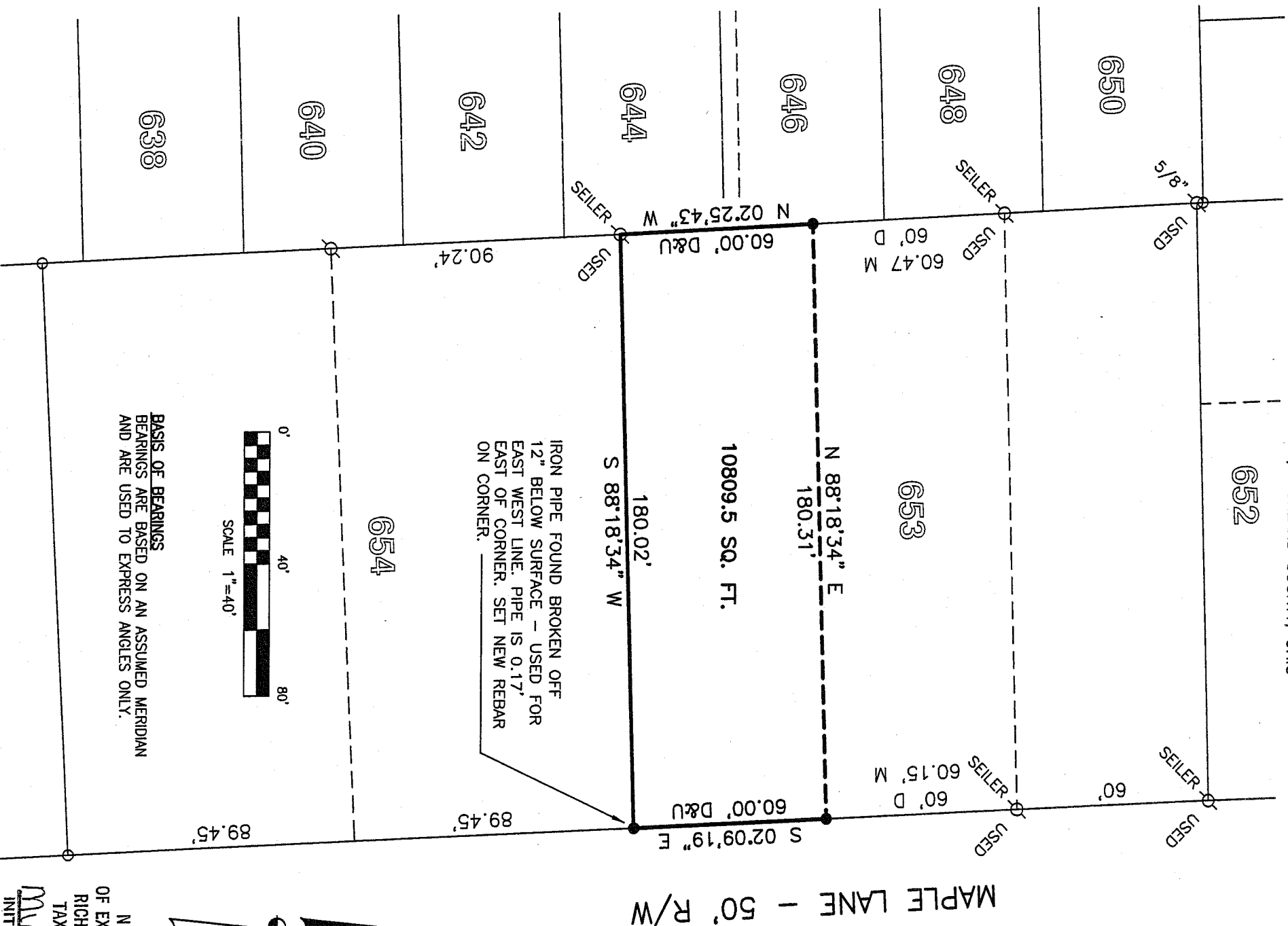

MAPLE LANE - 50' R/W

IRON PIPE FOUND BROKEN OFF  
 12" BELOW SURFACE - USED FOR  
 EAST WEST LINE. PIPE IS 0.17'  
 EAST OF CORNER. SET NEW REBAR  
 ON CORNER.

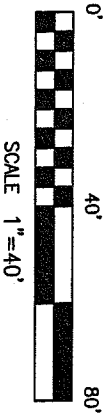

BASIS OF BEARINGS  
 BEARINGS ARE BASED ON AN ASSUMED MERIDIAN  
 AND ARE USED TO EXPRESS ANGLES ONLY.

**LEGEND**

- 5/8" DIA. x 30" LONG REBAR SET WITH PLASTIC CAP STAMPED "WEIGLER 7747"
- IRON PIN FOUND
- IRON PIPE FOUND

NEW SURVEY  
 OF EXISTING PARCEL  
 RICHLAND COUNTY  
 TAX MAP OFFICE  
 INITIAL **MRB** DATE **5-14-08**

CERTIFICATION: I HEREBY CERTIFY THAT THE  
 FOREGOING SURVEY WAS PREPARED FROM ACTUAL  
 FIELD MEASUREMENTS IN ACCORDANCE WITH CHAPTER  
 4733-37, OHIO ADMINISTRATIVE CODE.

PREPARED BY  
**WEIGLER LAND SURVEYING, LTD.**

GARY E. WEIGLER  
 OHIO REGISTERED SURVEYOR NO. 7747  
 DATE: MAY-9, 2008  
 FILE NO. 08020

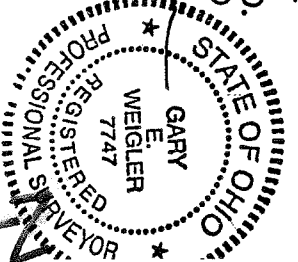

2-1871

2-1871

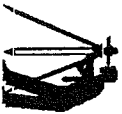

**Weigler Land Surveying, Ltd.**  
 513 Amoy East Road, Mansfield, Ohio 44903  
 Phone and Fax (419) 747-7155

2-187

**DESCRIPTION**

08020

Situated in the State of Ohio, County of Richland, City of Ontario, being the south part of Lot 653 in said City, Lot 653 being original Lot 2 in Shaker Heights Allotment as recorded in Plat Volume 11, Page 17 of the Richland County Recorder's Records and being lands now of formerly owned by Robert M. and Claudia J. DeVore as recorded in Official Record Volume 624, Page 615 of the Richland County Recorder's Records and being more particularly described as follows:

**BEGINNING** at a rebar set marking the southeast corner of Lot 653 and being in the west line of Maple Lane (50 feet in width);

Thence with the following Four (4) courses;

1. South 88°18'34" West, 180.02 feet with the south line of Lot 653 to an iron pin found marking the southwest corner of Lot 653;
2. North 02°25'43" West, 60.00 feet with the west line of Lot 653 to a rebar set;
3. North 88°18'34" East, 180.31 feet parallel with the south line of Lot 653 to a rebar set in the west line of Maple Lane;
4. South 02°09'19" East, 60.00 feet with the west line of Maple lane and the east line of Lot 653 to the point of beginning for the parcel herein described, containing 10,809.5 square feet and being subject to all legal easements, restrictions and rights-of-way now on record.

Bearings are based on an assumed meridian and are used to express angles only.

All rebar set are 5/8" Dia. x 30" long with plastic cap stamped "Weigler 7747"

I hereby certify that this description is based upon an actual field survey made by Gary E. Weigler, Registered Surveyor No. 7747 and all monumentation was set or found as indicated.

Prior Deed Reference: Official Record Volume 624, Page 615

prepared by:  
**Weigler Land Surveying, Ltd.**

  
 Gary E. Weigler  
 Registered Surveyor No. 7747  
 Date: May 9, 2008

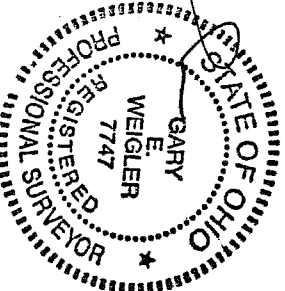

NEW SURVEY  
 OF EXISTING PARCEL  
 RICHLAND COUNTY  
 TAX MAP OFFICE  
 MB 5/14/08  
 INITIAL DATE

2107