

NORTH

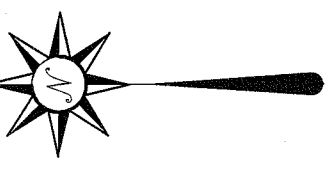

Bearings are based on an assumed meridian and are intended to be used for angular determination only.

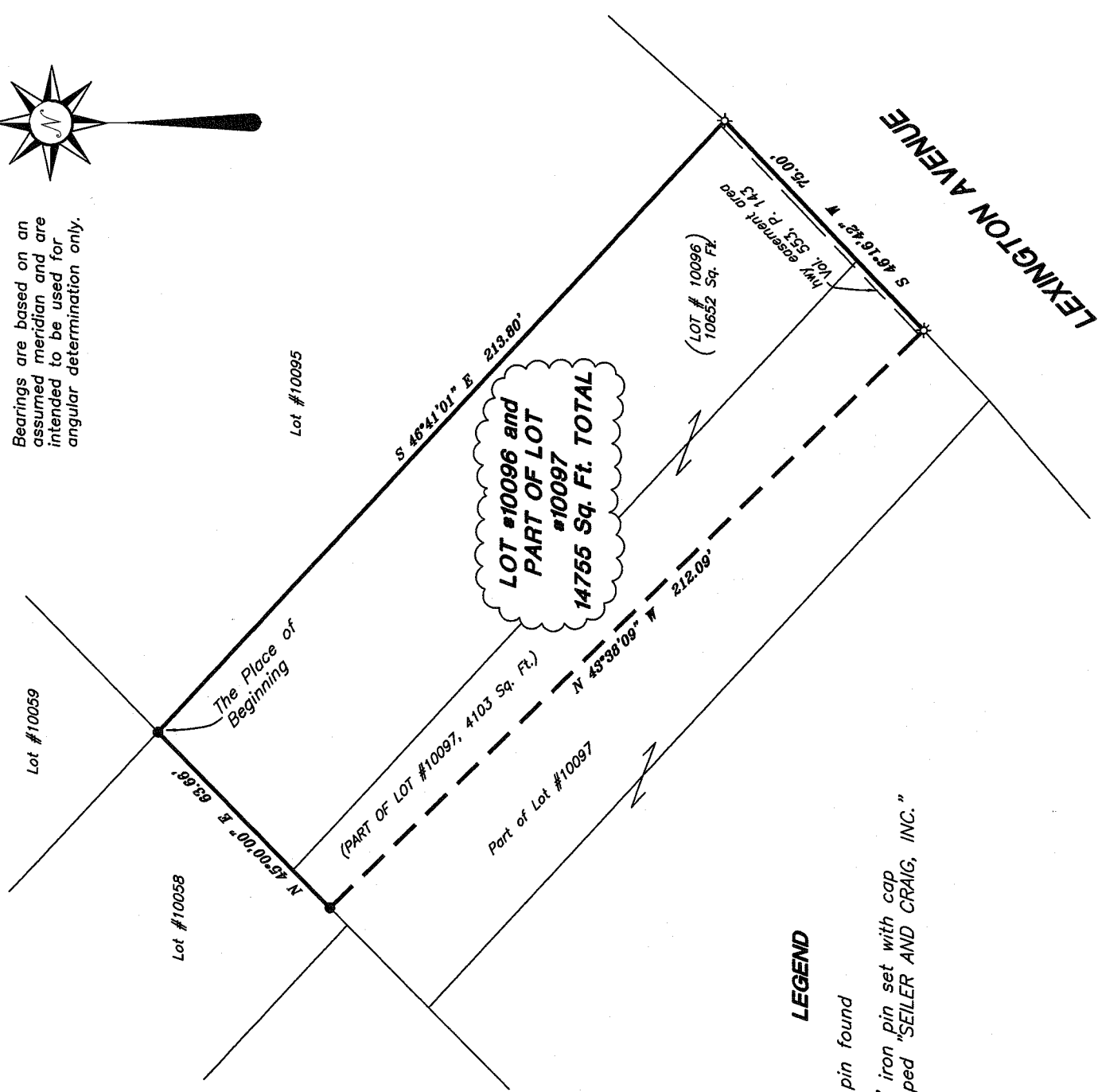

LEGEND

- iron pin found
- ⌘ 5/8" iron pin set with cap stamped "SEILER AND CRAIG, INC."

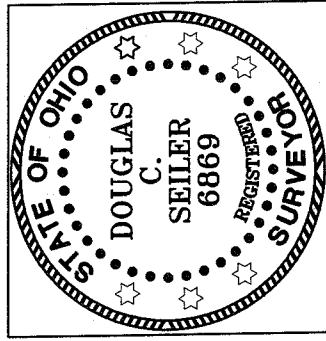

NEW SURVEY
OF EXISTING PARCEL
RICHLAND COUNTY
TAX MAP OFFICE

MLB 5808
INITIAL DATE

Douglas C. Seiler

SURVEY BY: DOUGLAS C. SEILER PS #6869
for SEILER & CRAIG SURVEYING INC.
52-172 NORTH MAIN STREET
MANSFIELD, OHIO 44902
(419) 525-3644
FAX (419) 525-3696

SURVEY PLAT
WILLIS PROUT
LOT #10096 & PART OF LOT #10097 CITY OF MANSFIELD OHIO
Date: May 7, 2008
Scale: 1" = 30'
556lexh.dwg/556lex.asc

7-180

SEILER & CRAIG SURVEYING, INC.

Douglas C. Seiler, PS & Chad F. Craig, PS

52 1/2 North Main Street

Mansfield, Ohio 44902

419-525-3644 Fax 419-525-3696

www.seilerandcraig.com

SURVEY DESCRIPTION

LOT # 10096 and PART OF LOT #10097
CITY OF MANSFIELD, OHIO

Situated in the City of Mansfield, County of Richland, State of Ohio and being known as Lot #10096 and a part of Lot #10097 of the consecutively numbered lots in said city, the entire tract being more particularly described as follows:

Beginning for the same at an iron pin found and accepted as marking the northwesterly corner of said Lot #10096; Thence, South 46 degrees 41 minutes 01 second East with the northerly line of said lot, a distance of 213.80 feet to an iron pin set on the westerly line of Lexington Avenue;

Thence, South 46 degrees 16 minutes 42 seconds West with said westerly line, a distance of 75.00 feet to an iron pin set;

Thence, North 43 degrees 38 minutes 09 seconds West a distance of 212.09 feet to an iron pin found on the westerly line of said Lot #10097;

Thence, North 45 degrees 00 minutes 00 seconds East with said westerly line, and the northeasterly prolongation thereof, a distance of 63.66 feet to the place of beginning, containing a total of 14755 square feet, of which 10652 square feet are located within said Lot #10096, and 4103 square feet are located within part of said Lot #10097 according to survey by Douglas C. Seiler, Professional Surveyor #6869 for Seiler & Craig Surveying Inc., on May 6, 2008.

Iron pins set are 5/8" rods with caps stamped "SEILER AND CRAIG INC."

Bearings are based on an assumed meridian and are intended to be used for angular determination only.

NEW SURVEY
OF EXISTING PARCEL
RICHLAND COUNTY
TAX MAP OFFICE

MLB INITIAL
5-8-08 DATE

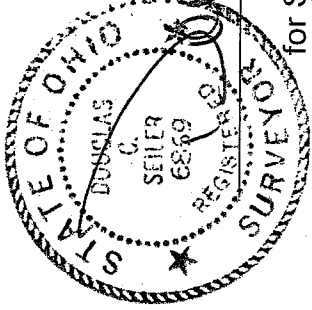

Douglas C. Seiler PS #6869
for Seiler & Craig Surveying, Inc.

2-1884