

NO 1078

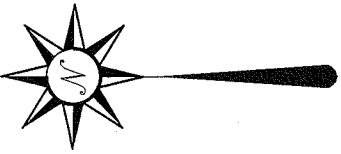
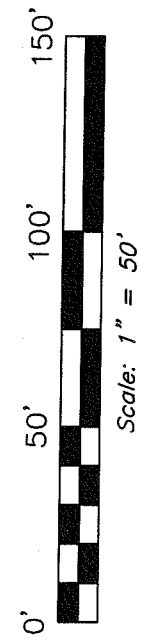

Bearings are based on an assumed meridian and are intended to be used for angular determination only.

LEGEND

- iron pin found
- ⊠ concrete monument found

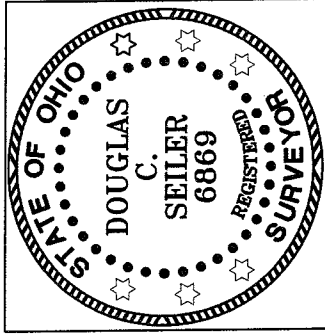
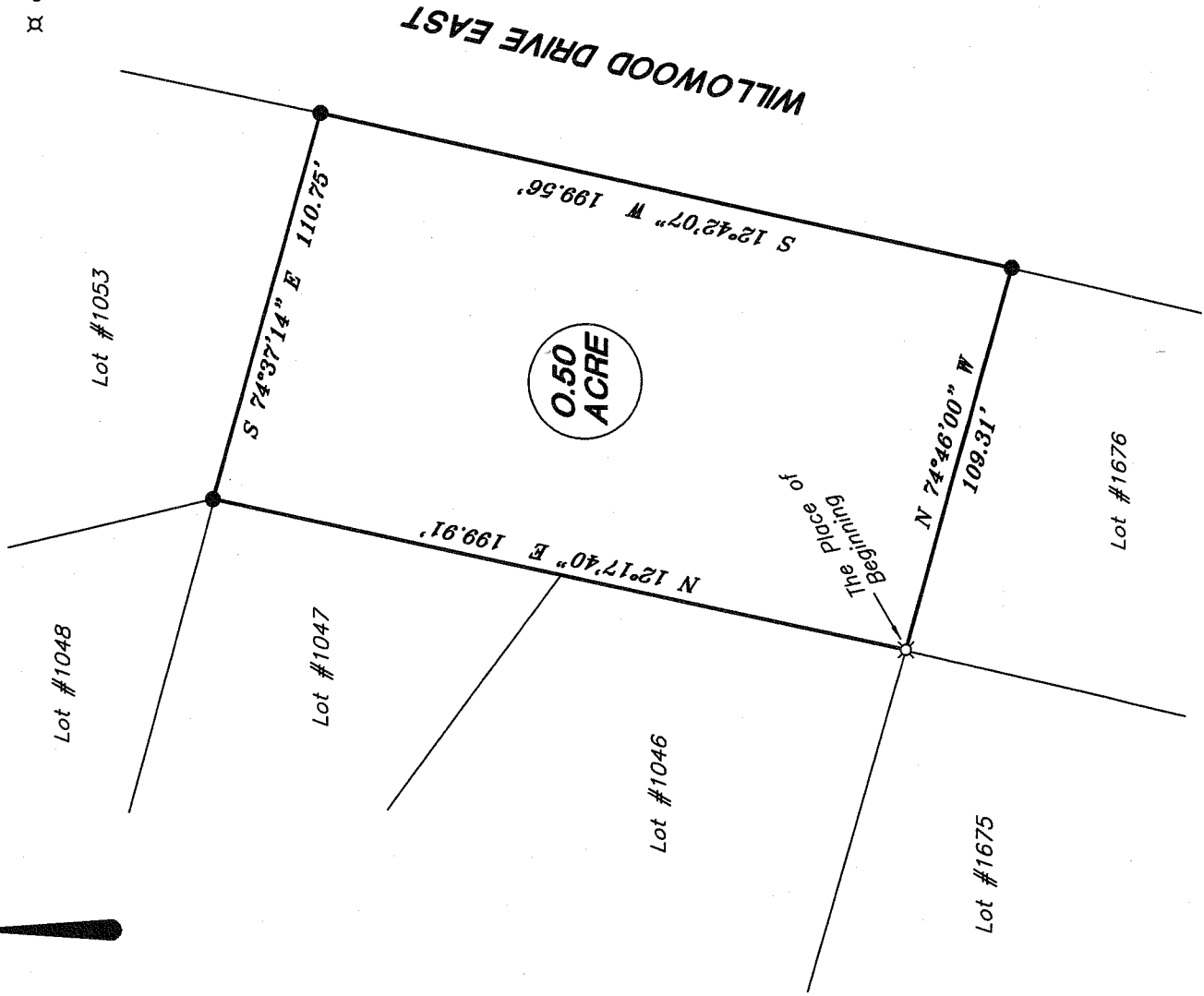

Douglas C. Seiler

SURVEY BY: DOUGLAS C. SEILER PS #6869
 for SEILER & CRAIG SURVEYING INC.
 52-1/2 NORTH MAIN STREET
 MANSFIELD, OHIO 44902
 (419) 525-3644
 FAX (419) 525-3696

NEW SURVEY
 OF EXISTING PARCEL
 RICHLAND COUNTY
 TAX MAP OFFICE

INITIAL MLB DATE 5-8-08

SURVEY PLAT

BROOKSIDE CENTERS, INC.

PART SW QTR. SEC. 13, T-21, R-19
 CITY OF ONTARIO
 OHIO

Date: May 7, 2008

Scale: 1" = 50'

373will078

7-182

SEILER & CRAIG SURVEYING, INC.

Douglas C. Seiler, PS & Chad F. Craig, PS
52 1/2 North Main Street
Mansfield, Ohio 44902
419-525-3644 Fax 419-525-3696
www.seilerandcraig.com

SURVEY DESCRIPTION

PART SW QUARTER SECTION 13
CITY OF ONTARIO, OHIO

Situated in the City of Ontario, County of Richland, State of Ohio and being a part of the Southwest Quarter of Section 13, of Township 21 North, Range 19 West, and being more particularly described as follows:

Beginning for the same at a concrete monument found and accepted as marking the southeast corner of Lot #1046 in said city; Thence, North 12 degrees 17 minutes 40 seconds East with the east line of said lot and the northerly prolongation thereof, a distance of 199.91 feet to an iron pin found and accepted as marking the northeasterly corner of Lot #1047 in said city, the same being the southwestwesterly corner of Lot #1053 also in said city;

Thence, South 74 degrees 37 minutes 14 seconds East with the southerly line of said Lot #1053, a distance of 110.75 feet to an iron pin found and accepted as marking the southeasterly corner thereof;

Thence, South 12 degrees 42 minutes 07 seconds West with the westerly line of Willowood Drive East, a distance of 199.56 feet to an iron pin found and accepted as marking the northeasterly corner of Lot #1676 in said city;

Thence, North 74 degrees 46 minutes 00 seconds West, with the northerly line of said Lot #1676, a distance of 109.31 feet to the place of beginning, containing 0.50 of an acre, according to survey by Douglas C. Seiler, Professional Surveyor #68869 for Seiler & Craig Surveying, Inc., on May 7, 2008.

Iron pins set are 5/8" rods with caps stamped "SEILER AND CRAIG INC."

Bearings are based on an assumed meridian and are intended to be used for angular determination only.

NEW SURVEY
OF EXISTING PARCEL
RICHLAND COUNTY
TAX MAP OFFICE

ms DATE 5-8-08



Douglas C. Seiler
for Seiler & Craig Surveying, Inc.

2-182