

PLAT OF SURVEY FOR L.R. HARP TRUST

SECTION 24 LOT # _____
 TOWNSHIP 21 CITY / VILLAGE _____
 RANGE 12 MADISON TOWNSHIP
 QUARTER NE RICHLAND COUNTY, OHIO

LEGEND:

- ▲ - P.K. NAIL FOUND
- △ - P.K. NAIL SET
- - RAILROAD SPIKE FOUND
- - RAILROAD SPIKE SET
- - FENCE POST FOUND
- - IRON PIN FOUND
- - IRON PIN SET - CAPPED
- - BLUNK 6320 "

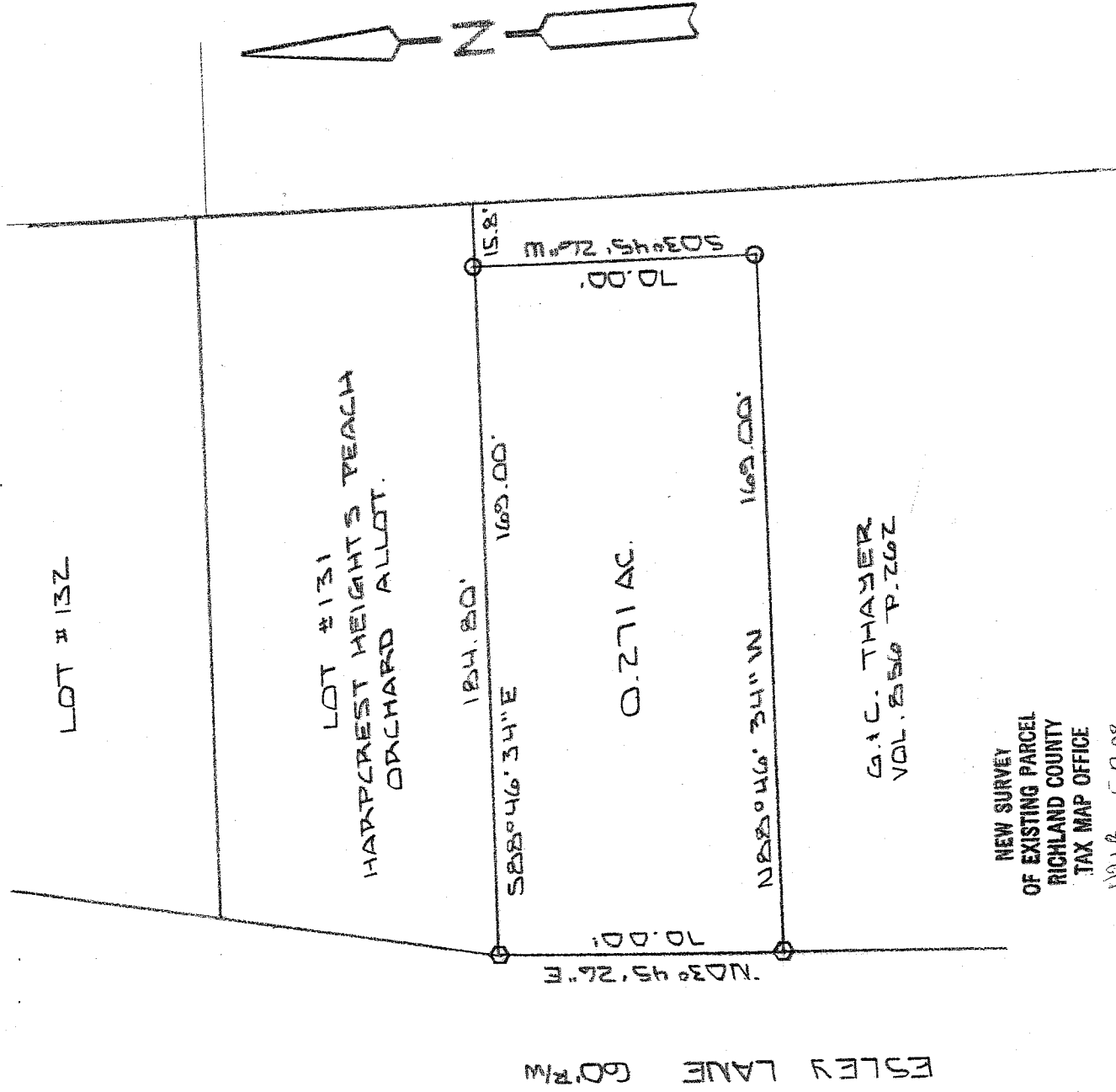

NEW SURVEY
 OF EXISTING PARCEL
 RICHLAND COUNTY
 TAX MAP OFFICE

MLB 57-08
 INITIAL DATE

G.A.C. THAYER
 VOL. 256 P. 262

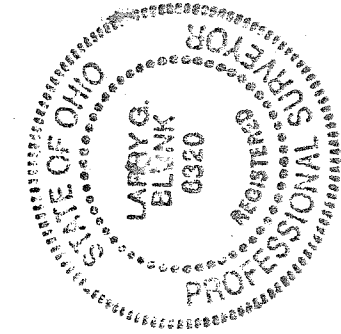

40 SCALE 1" = 40'

BASIS OF BEARINGS: SURVEY BY D. SEILER 2-15-34

I HEREBY CERTIFY THAT THE ABOVE PLAT AND THE
 FIELD SURVEY IT REPRESENTS ARE TRUE TO THE
 BEST OF MY KNOWLEDGE

Larry G. Blunk

LARRY G. BLUNK
 PROFESSIONAL SURVEYOR # 6320

APRIL 29 2008
 DATE

2-178

**DESCRIPTION
FOR
L. R. HARP TRUST**

Located in the Township of Madison, County of Richland, State of Ohio and being a part of the Northeast Quarter of Section 24, Township 21, Range 18 and more particularly described as follows:

Beginning at a railroad spike set in the Southwest Corner of Lot Number 131 of Harcrest Heights Peach Orchard Allotment.

Thence S 88 degrees 46' 34" E along the south line of Lot Number 131 a distance of 169.00 feet to an iron pin set.

Thence S 03 degrees 45' 26" W a distance of 70.00 feet to an iron pin set.

Thence N 88 degrees 46' 34" W a distance of 169.00 feet to a railroad spike set on the east right-of-way of Esley Lane.

Thence N 03 degrees 45' 26" E along the east right-of-way of Esley Lane a distance of 70.00 feet to the place of beginning and containing 0.271 acres more or less but subject to all legal highways also all easements of record.

Basis of Bearings: Survey by D. Seiler, 8-15-94.

Larry G. Blunk, P.S. 6320
April 29, 2008

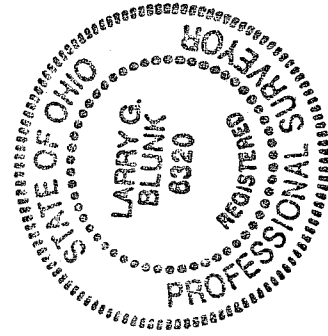

NEW SURVEY
OF EXISTING PARCEL
RICHLAND COUNTY
TAX MAP OFFICE
MUB INITIAL 5-7-08
DATE

2-178