

# SURVEY FOR DAVID M. BRYANT

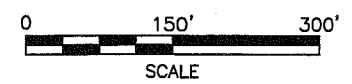

### LEGEND

- IRON PIN FOUND
- RAILROAD SPIKE FOUND
- IRON PIN SET, 5/8" DIA. ROD WITH PLASTIC CAP STAMPED "S.J.L.,INC."

Distances shown hereon are expressed in feet and decimal parts thereof.

Basis of Bearings: Survey L-44.

CERTIFICATION: I hereby certify that the foregoing survey was prepared from actual field measurements, in accordance with Chapter 4733-37, Ohio Administration Code.

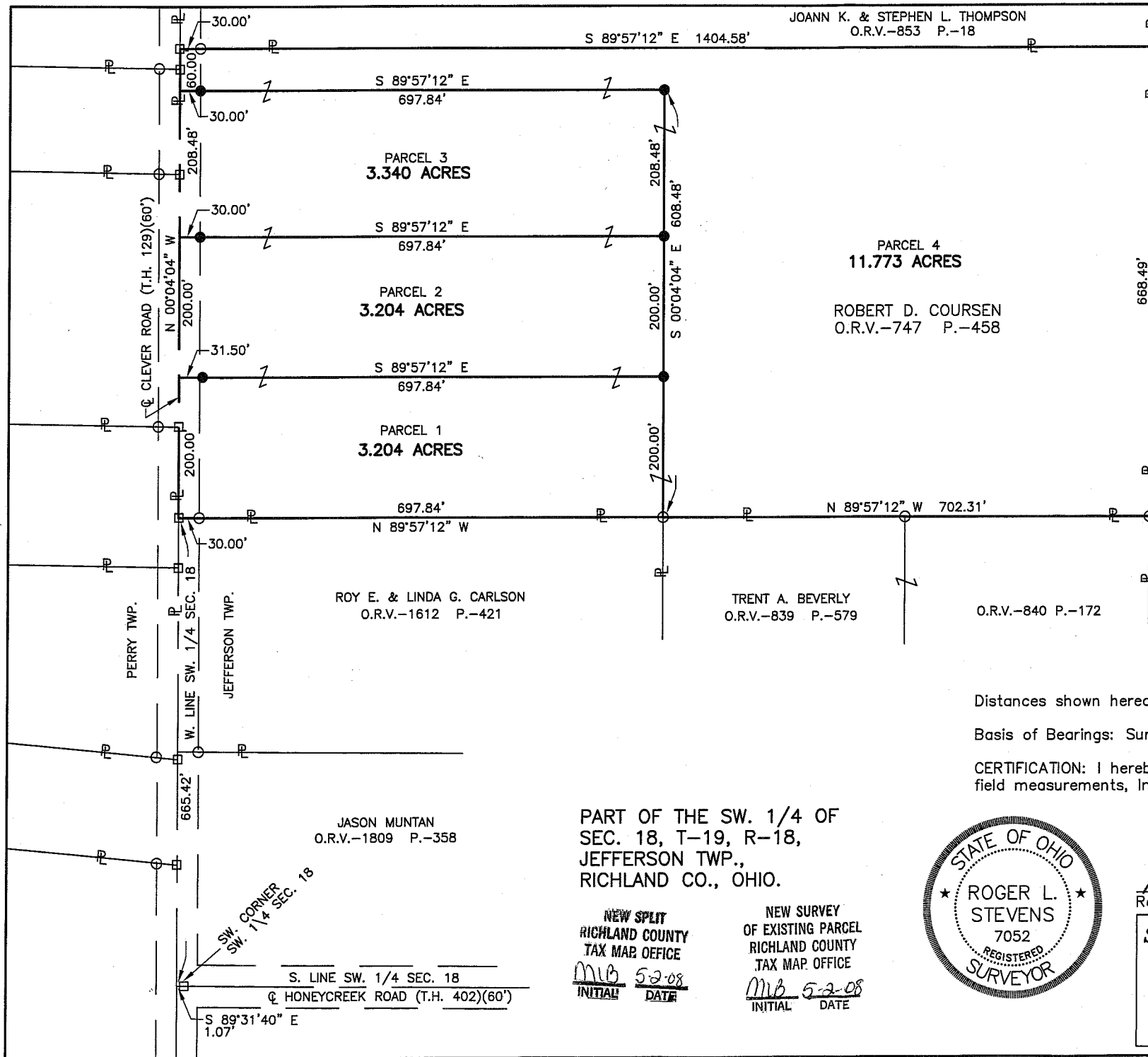

P.M. 7

**SHAFFER, JOHNSTON, LICHTENWALTER  
& ASSOCIATES, INC.  
ENGINEERS & SURVEYORS**

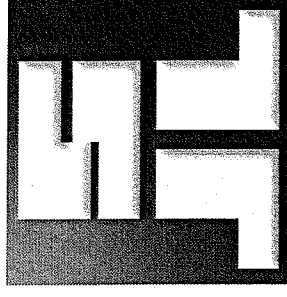

April 25, 2008

**SURVEYOR'S DESCRIPTION FOR  
DAVID M. BRYANT**

**Parcel 1**

Situated in the Township of Jefferson, County of Richland, State of Ohio, being part of the Southwest Quarter of Section 18, Township 19, Range 18 and being more particularly described as follows:

**Commencing** at a point being the intersection of the centerline of Honeycreek Road (T.H. 402) and the centerline of Clever Road (T.H. 129), said point also being in the southwest corner of said Southwest Quarter and being referenced by a railroad spike found S 89° 31' 40" E, 1.07 feet from said point;

Thence N 00° 04' 04" W, 665.42 feet along said centerline of Clever Road also being along the west line of said Southwest to a railroad spike found in the northwest corner of a parcel of land conveyed to Roy E. and Linda G. Carlson by official records volume 1612, page 421, said railroad spike being the **true place of beginning**;

Thence with the following **FOUR** courses:

1. **N 00° 04' 04" W, 200.00 feet** and continuing along said centerline of Clever Road and said west line of said Southwest Quarter to a point;
2. **S 89° 57' 12" E, 697.84 feet** to an iron pin set and passing through an iron pin set at 31.50 feet;
3. **S 00° 04' 04" E, 200.00 feet** to an iron pin found in the northeast corner of said land of Roy E. and Linda G. Carlson;
4. **N 89° 57' 12" W, 697.84 feet** along the north line of said land of Roy E. and Linda G. Carlson to the **true place of beginning**, passing through an iron pin found at 667.84 feet and containing **3.204 acres**, more or less, and subject to all legal highways and easements of record.

Basis of bearing: Survey L-44.

According to a survey made in June 1999 by Roger L. Stevens, Ohio Registered Surveyor No. 7052.

All iron pins set are 5/8" diameter rod with plastic cap stamped "STEVENS 7052".



*Roger L. Stevens*  
Roger L. Stevens

Registered Surveyor No. 7052  
SM-1895

NEW SPLIT  
RICHLAND COUNTY  
TAX MAP OFFICE  
INITIAL DATE  
MLB 5-2-08

P.O. Box 3598 909 South Main Street Mansfield, Ohio 44907  
Ph. (419) 756-7302 Fax (419) 756-0867 Email: rstevens@sjl-inc.com

2-172a

**Parcel 2**

Situated in the Township of Jefferson, County of Richland, State of Ohio, being part of the Southwest Quarter of Section 18, Township 19, Range 18 and being more particularly described as follows:

**Commencing** at a point being the intersection of the centerline of Honeycreek Road (T.H. 402) and the centerline of Clever Road (T.H. 129), said point also being in the southwest corner of said Southwest Quarter and being referenced by a railroad spike found S 89° 31' 40" E, 1.07 feet from said point;

Thence N 00° 04' 04" W, 865.42 feet along said centerline of Clever Road also being along the west line of said Southwest Quarter to a point, said point being referenced by an iron pin set S 89° 57' 12" E, 31.50 feet from said point and being the **true place of beginning**;

Thence with the following **FOUR** courses:

1. **N 00° 04' 04" W, 200.00 feet** and continuing along said centerline of Clever Road and said west line of said Southwest Quarter to a point;
2. **S 89° 57' 12" E, 697.84 feet** to an iron pin set and passing through an iron pin set at 30.00 feet;
3. **S 00° 04' 04" E, 200.00 feet** to an iron pin set;
4. **N 89° 57' 12" W, 697.84 feet** to the **true place of beginning** and containing **3.204 acres**, more or less, and subject to all legal highways and easements of record.

Basis of bearing: Survey L-44.

According to a survey made in June 1999 by Roger L. Stevens, Ohio Registered Surveyor No. 7052.

All iron pins set are 5/8" diameter rod with plastic cap stamped "STEVENS 7052".



*Roger L. Stevens*

Roger L. Stevens  
Registered Surveyor No. 7052  
SM-1895

NEW SPLIT  
RICHLAND COUNTY  
TAX MAP OFFICE

ML 5.2.08  
INITIAL DATE

2-172

**Parcel 3**

Situated in the Township of Jefferson, County of Richland, State of Ohio, being part of the Southwest Quarter of Section 18, Township 19, Range 18 and being more particularly described as follows:

**Commencing** at a point being the intersection of the centerline of Honeycreek Road (T.H. 402) and the centerline of Clever Road (T.H. 129), said point also being in the southwest corner of said Southwest Quarter and being referenced by a railroad spike found S 89° 31' 40" E, 1.07 feet from said point;

Thence N 00° 04' 04" W, 1,065.42 feet along said centerline of Clever Road also being along the west line of said Southwest Quarter to a point, said point being referenced by an iron pin set S 89° 57' 12" E, 30.00 feet from said point and being the **true place of beginning**;

Thence with the following **FOUR** courses:

1. **N 00° 04' 04" W, 208.48 feet** and continuing along said centerline of Clever Road and said west line of said Southwest Quarter to a point;
2. **S 89° 57' 12" E, 697.84 feet** to an iron pin set and passing through an iron pin set at 30.00 feet;
3. **S 00° 04' 04" E, 208.48 feet** to an iron pin set;
4. **N 89° 57' 12" W, 697.84 feet** to the **true place of beginning** and containing **3.340 acres**, more or less, and subject to all legal highways and easements of record.

Basis of bearing: Survey L-44.

According to a survey made in June 1999 by Roger L. Stevens, Ohio Registered Surveyor No. 7052.

All iron pins set are 5/8" diameter rod with plastic cap stamped "STEVENS 7052".



*Roger L. Stevens*

Roger L. Stevens  
Registered Surveyor No. 7052  
SM-1895

NEW SPLIT  
RICHLAND COUNTY  
TAX MAP OFFICE

INITIAL DATE  
MLB 5-2-08

**Parcel 4**

Situated in the Township of Jefferson, County of Richland, State of Ohio, being part of the Southwest Quarter of Section 18, Township 19, Range 18 and being more particularly described as follows:

**Commencing** at a point being the intersection of the centerline of Honeycreek Road (T.H. 402) and the centerline of Clever Road (T.H. 129), said point also being in the southwest corner of said Southwest Quarter and being referenced by a railroad spike found S 89° 31' 40" E, 1.07 feet from said point;

Thence N 00° 04' 04" W, 1,273.90 feet along said centerline of Clever Road also being along the west line of said Southwest Quarter to a point, said point being referenced by an iron pin set S 89° 57' 12" E, 30.00 feet from said point and being the **true place of beginning**;

Thence with the following **SIX** courses:

1. **N 00° 04' 04" W, 60.00 feet** and continuing along said centerline of Clever Road and said west line of said Southwest Quarter to a railroad spike found in the southwest corner of a parcel of land conveyed to Joann K. and Stephen L. Thompson by official records volume 853, page 18;
2. **S 89° 57' 12" E, 1,404.58 feet** along the south line of said land of Joann K. and Stephen L. Thompson to an iron pin found in the southeast corner of said land, said iron pin also being in the west line of a parcel of land conveyed to Charles H. Hamilton by official records volume 77, page 89 and passing through an iron pin found at 30.00 feet;
3. **S 00° 18' 41" W, 668.49 feet** along said west line of said land of Charles H. Hamilton to an iron pin found in the northeast corner of a parcels of land conveyed to Tent A. Beverly by official records volume 839, page 579 and official records volume 840, page 172;
4. **N 89° 57' 12" W, 702.31 feet** along the north line of said land of Trent A. Beverly to an iron pin found in the northwest corner of said land;
5. **N 00° 04' 04" W, 608.48 feet** to an iron pin set;
6. **N 89° 57' 12" W, 697.84 feet** to the **true place of beginning** and containing **11.773 acres**, more or less, and subject to all legal highways and easements of record.

Basis of bearing: Survey L-44.

According to a survey made in June 1999 by Roger L. Stevens, Ohio Registered Surveyor No. 7052.

All iron pins set are 5/8" diameter rod with plastic cap stamped "STEVENS 7052".

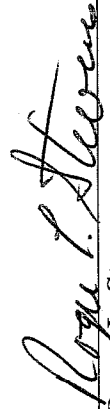

  
Roger L. Stevens  
Registered Surveyor No. 7052  
SM-1895

NEW SURVEY  
OF EXISTING PARCEL  
RICHLAND COUNTY  
TAX MAP OFFICE  
INITIAL MLB DATE 5-2-08