

SURVEY PLAT

Lots #81, #82, #83, #84, and #85
 Hillsdale Allot., #2
 Plat Vol. 19, Page 180
 Part Northwest Quarter - Section 24
 Madison Township
 Richland County, Ohio

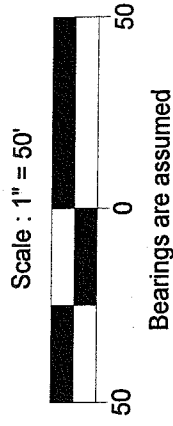

MARLIN DRIVE 60'

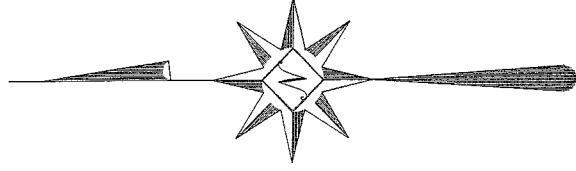
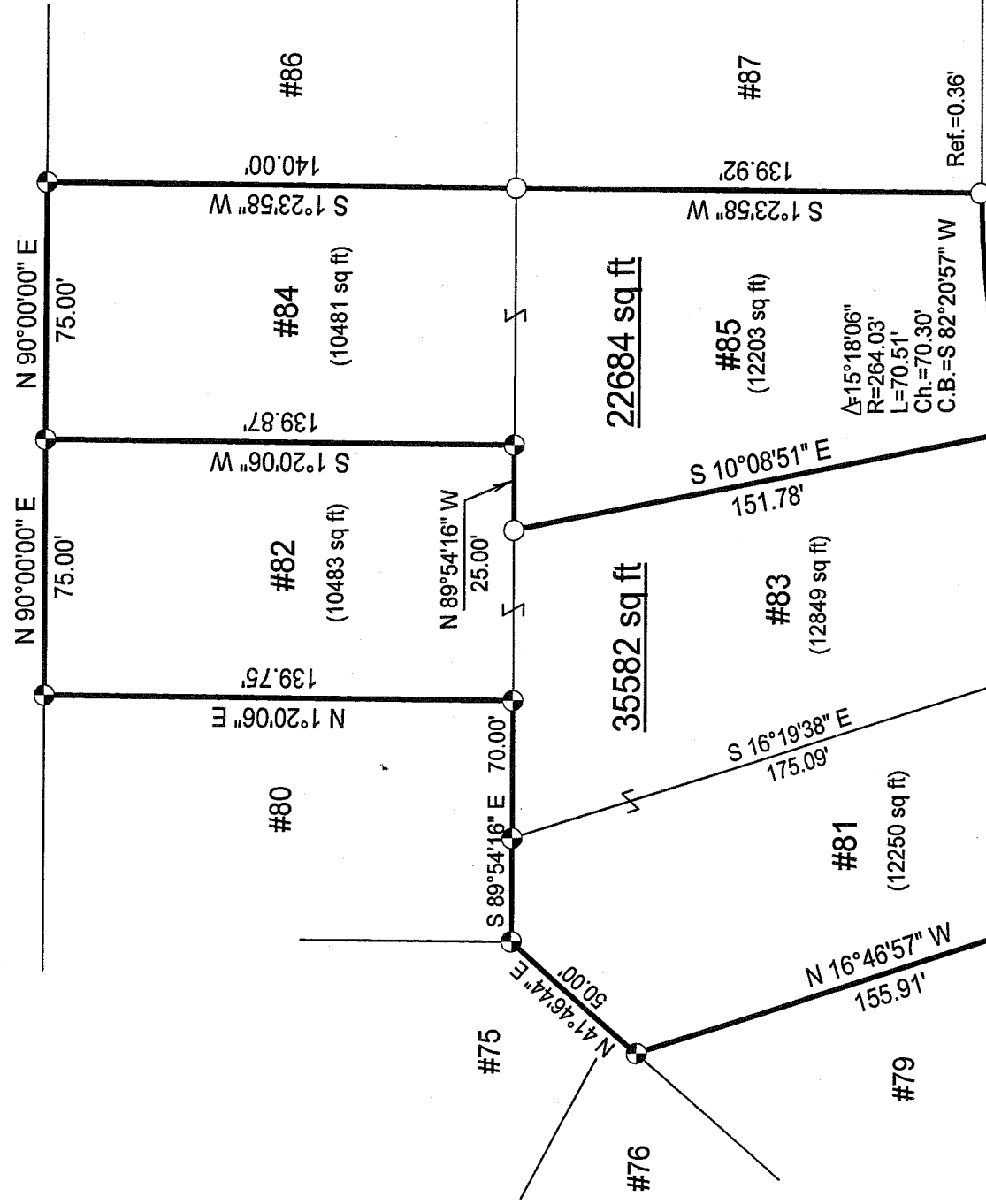

WARNER AVENUE 60'

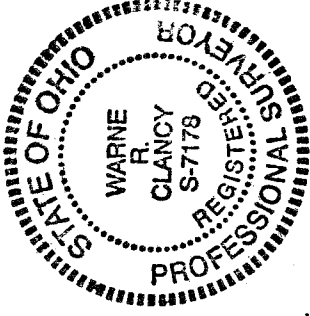

NEW SURVEY
 OF EXISTING PARCEL
 RICHLAND COUNTY
 TAX MAP OFFICE

INITIAL *MRB* DATE *4-25-08*
 DRAWING *ONLY*

LEGEND

- Iron pin set with cap stamped "CLANCY 7178"
- Iron pin found

DATE: 4/25/08
JOB NO.: W042308

Warn R. Clancy
 Warn R. Clancy
 P.S. #7178

7-168