

PLAT OF PROPERTY SURVEY FOR
RICHLAND COUNTY HABITAT FOR HUMANITY, INC.

LOT NUMBER 5729
 PLAT VOLUME 7, PAGE 35
 CITY OF MANSFIELD, RICHLAND COUNTY, OHIO

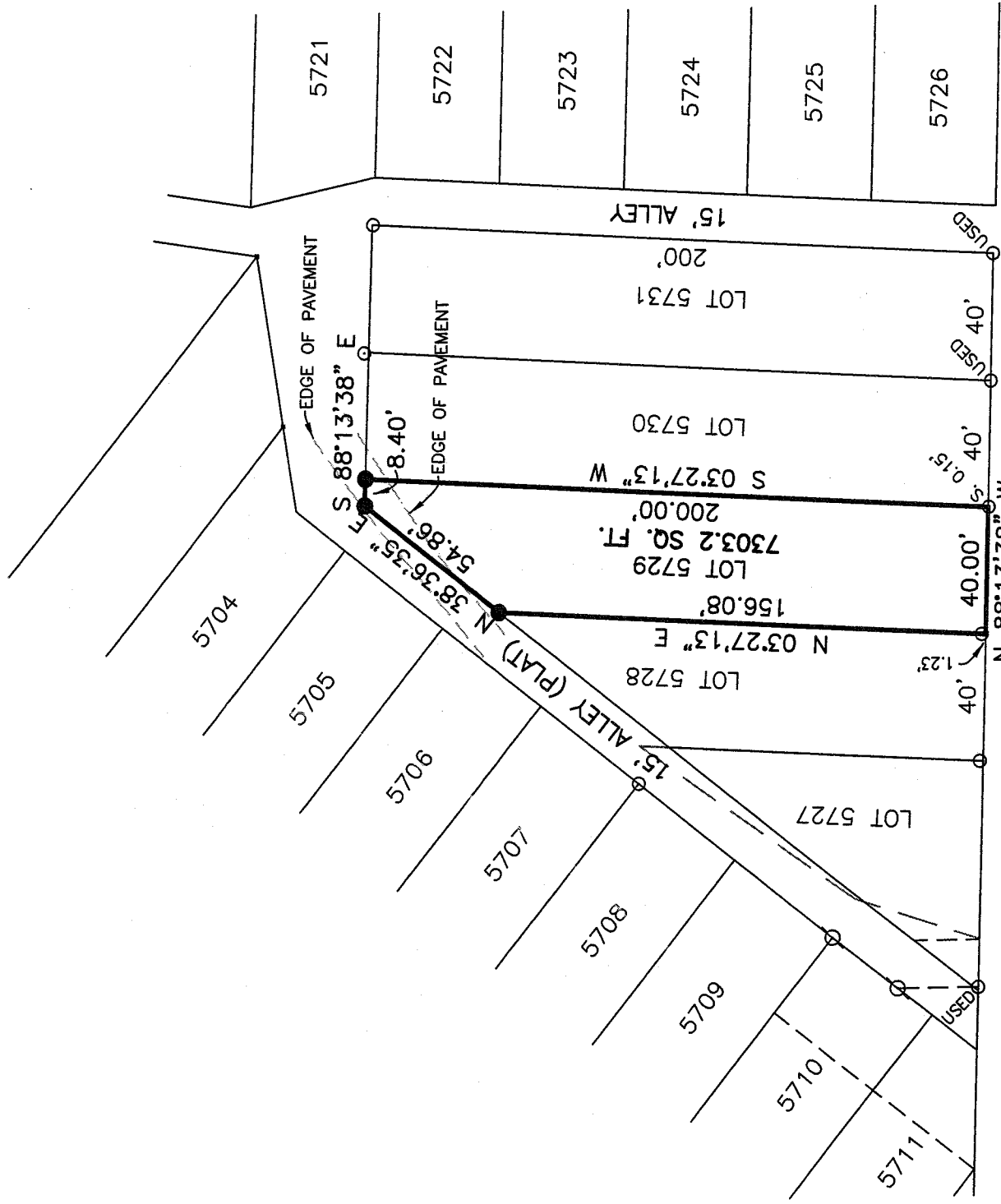

FLORENCE AVENUE - 25' R/W

NEW SURVEY
 OF EXISTING PARCEL
 OF RICHLAND COUNTY,
 TAX MAP OFFICE

REFERENCES
 TAX MAP
 PLAT VOLUME 7, PAGE 35
 SURVEY FILES
 D-350
 J-320
 X-277

MLB
 INITIAL
 DATE 4-21-08
 DRAWING ONLY

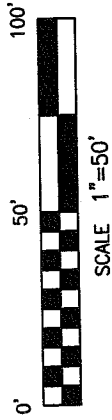

BASIS OF BEARINGS
 BEARINGS ARE BASED ON AN ASSUMED MERIDIAN
 AND ARE USED TO EXPRESS ANGLES ONLY.

LEGEND

- 5/8" DIA. x 30" LONG REBAR SET W
- PLASTIC CAP STAMPED "WEIGLER 774
- ⊗ IRON PIN FOUND
- IRON PIPE FOUND

CERTIFICATION: I HEREBY CERTIFY THAT THE
 FOREGOING SURVEY WAS PREPARED FROM ACTUAL
 FIELD MEASUREMENTS IN ACCORDANCE WITH CHAPTER
 4733-37, OHIO ADMINISTRATIVE CODE.

PREPARED BY
WEIGLER LAND SURVEYING, LTD.

Gary E. Weigler
 GARY E. WEIGLER
 OHIO REGISTERED SURVEYOR NO. 7747
 DATE: APRIL 15, 2008
 FILE NO. 08011

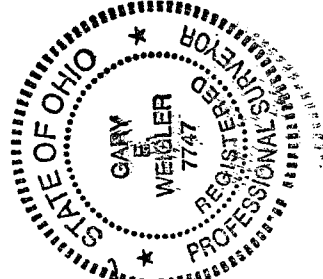

Z-160