

BASIS OF BEARINGS:
MAY 18, 1984 SURVEY
BY F. E. KROCKA

SOUTHWEST QUARTER SECTION 20 T-22 R-19 SHARON TOWNSHIP RICHLAND COUNTY, OHIO

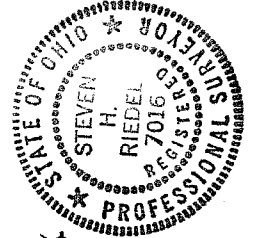

LEGEND:
■ - EXISTING MONUMENT BOX
● - EXISTING IRON PIN

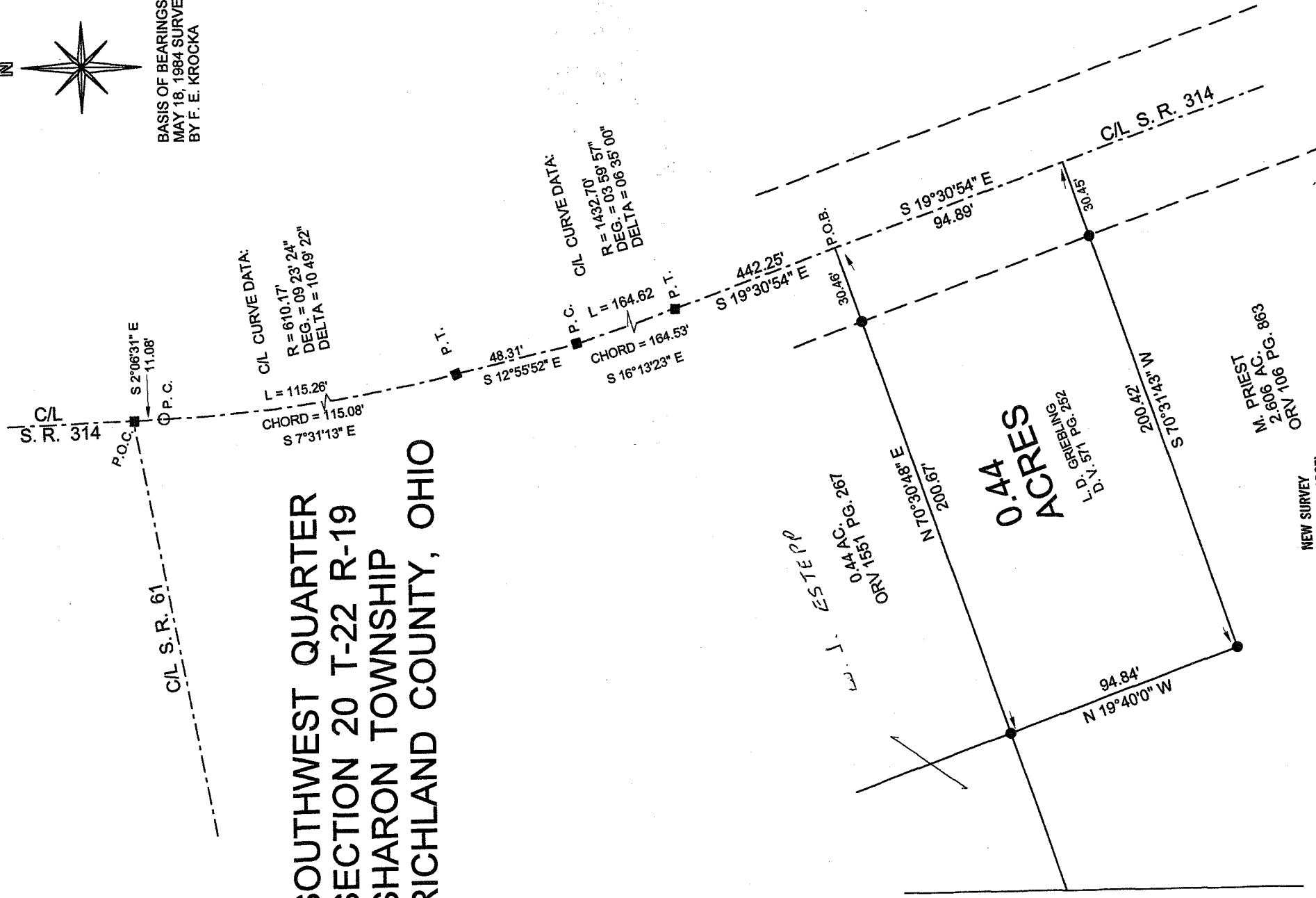
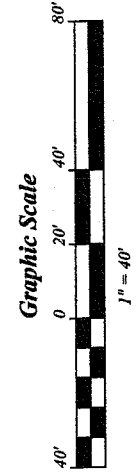

NEW SURVEY
OF EXISTING PARCEL
RICHLAND COUNTY
TAX MAP OFFICE
INITIAL DATE
M.P. 4/15/08

SURVEY BY STEVEN H. RIEDEL
OHIO SURVEYOR 7016
APRIL 10, 2008
RSH20SW

7-150

091-7
April 13, 2008
Linda Griebbling (0.44 acres)
rsh20sw

Situated in the Township of Sharon, County of Richland, State of Ohio and being part of the Southwest quarter of Section 20, Township 22, Range 19 and being more fully described as follows:

Commencing at an existing monument box at the intersection of the centerline of State Highway 61 with the centerline of State Highway 314;

thence running South 02 deg. 06 min. 31 sec. East along the centerline of State Highway 314 for 11.08 feet to the beginning of a 09 deg. 23 min. 24 sec. Degree Curve to the Left (an existing monument box being North 02 deg. 06 min. 31 sec. West and 11.08 feet as reference);

thence running along said Curve (having a Radius of 610.17 feet, Delta of 10 deg. 49 min. 22 sec. and Chord of South 07 deg. 31 min. 13 sec. East and 115.08 feet) for 115.26 feet to an existing monument box and the end of said Curve;

thence turning and running South 12 deg. 55 min. 52 sec. East along said centerline for 48.31 feet to an existing monument box and the beginning of a 03 deg. 59 min. 57 sec. Degree Curve to the Left;

thence running along said Curve (having a Radius of 1432.70 feet, Delta of 06 deg. 35 min. 00 sec. and Chord of South 16 deg. 13 min. 23 sec. East and 164.53 feet to an existing monument box and the end of said Curve;

thence turning and running South 19 deg. 30 min. 54 sec. East along said centerline for 442.25 feet to the place of beginning (an existing iron pin being South 70 deg. 30 min. 48 sec. West and 30.46 feet from this point);

thence continuing South 19 deg. 30 min. 54 sec. East along the centerline of State Highway 314 for 94.89 feet;

thence turning and running South 70 deg. 31 min. 43 sec. West (passing an existing iron pin at 30.45 feet) for a total distance of 200.42 feet to an existing iron pin;

thence turning and running North 19 deg. 40 min. 00 sec. West for 94.84 feet to an existing iron pin;

991-7

page 2

Linda Griebling (0.44 acres)

thence turning and running North 70 deg. 30 min. 48 sec. East (passing an existing iron pin at 170.21 feet) for a total distance of 200.67 feet to the place of beginning.

The above described parcel has a calculated area of 0.44 acres of land according to a survey made on April 10, 2008 by Steven H. Riedel, Ohio surveyor 7016.

All 5/8 inch rebars set have a plastic cap stamped "PS 7016".

Prior Deed: Volume 571 page 252

Basis of bearings: May 18, 1984 Survey by F. E. Krocka

NEW SURVEY
OF EXISTING PARCEL
RICHLAND COUNTY,
TAX MAP OFFICE

MVB 4-15-08
INITIAL DATE

Z-156