

SURVEY PLAT

Part Southeast Quarter - Section 6
 Worthington Township, T-21, R-17
 Richland County, Ohio

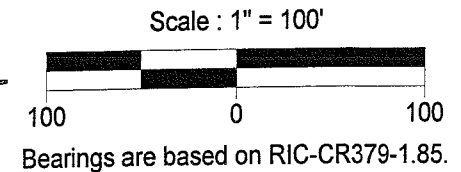
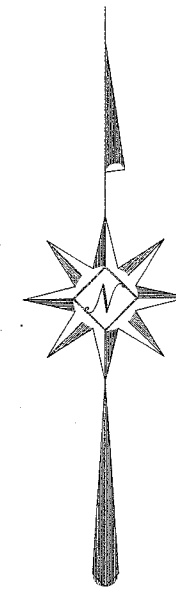
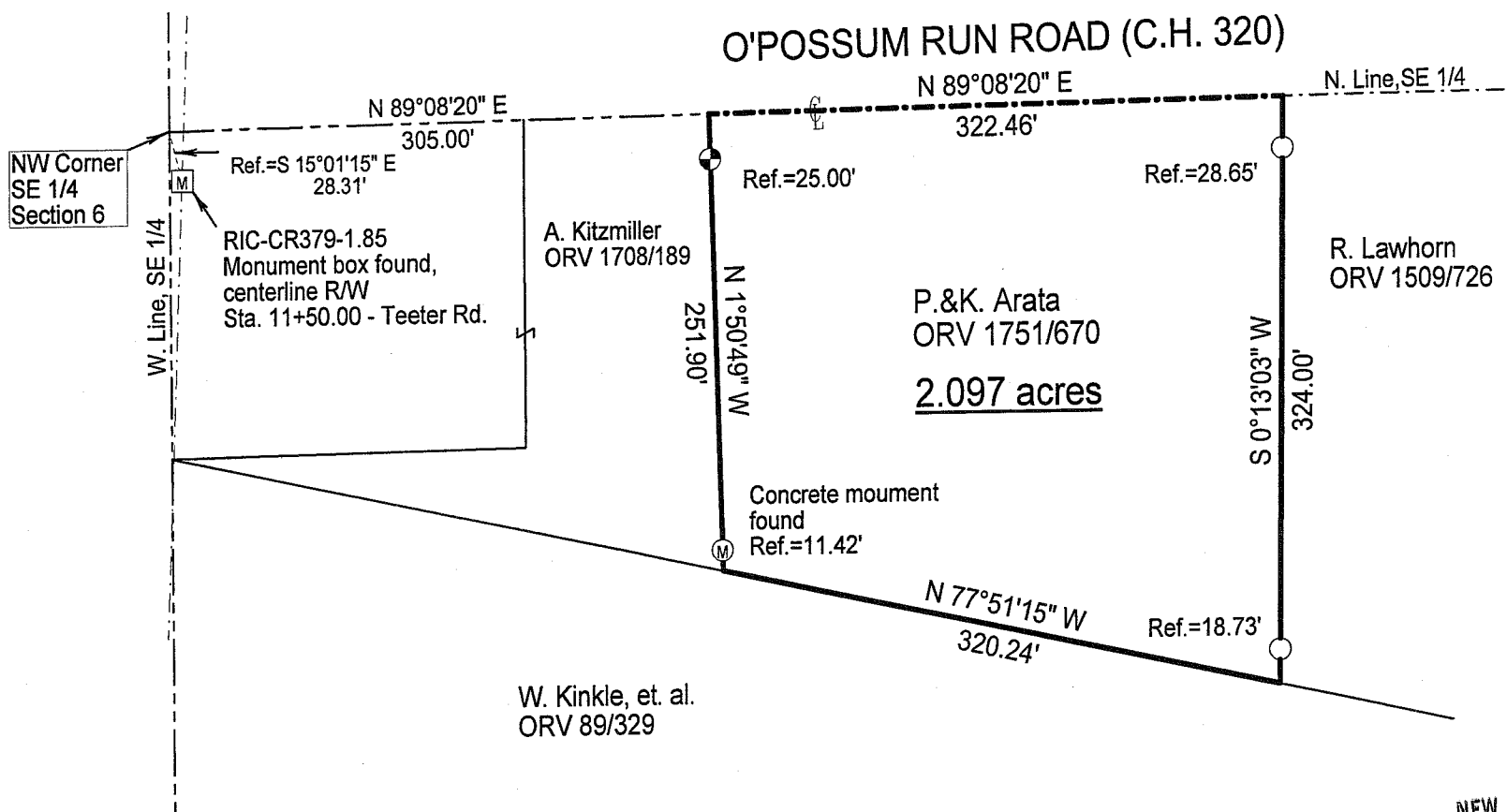

LEGEND

- Iron pin set with cap stamped "CLANCY 7178"
- Iron pin found

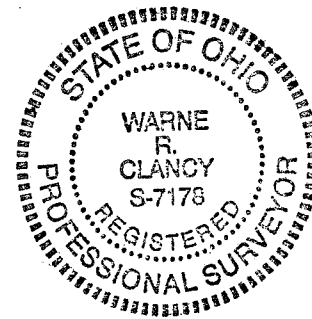

NEW SURVEY
 OF EXISTING PARCEL
 RICHLAND COUNTY
 TAX MAP OFFICE
 MRS 4-8-08
 INITIAL DATE

Warne R. Clancy
 Warne R. Clancy P.S. #7178

DATE: 3/31/08
 JOB NO.: W031908

2-151

SURVEY DESCRIPTION

Part Southeast Quarter – Section 6
Worthington Township, T-21, R-17
Richland County, Ohio

Situated in the Township of Worthington, County of Richland, State of Ohio, and being a part of the Southeast Quarter of Section 6 of Township 21 of Range 17, more particularly described as follows:

Commencing for the same at the northwest corner of said quarter, as referenced by a Monument box found South 15 degrees 01 minutes 15 seconds East, a distance of 28.31 feet, the same marking Station 11+50.00 of the centerline of the right-of-way of Teeter Road; Thence, North 89 degrees 08 minutes 20 seconds East with the north line of said quarter, the same being the centerline of the O'Possum Run Road (C.H. 320), a distance of 305.00 feet to the northeast corner of a parcel owned by A. Kitzmiller (ORV 1708/189), referenced by an Iron pin set South 01 degrees 50 minutes 49 seconds East, a distance of 25.00 feet, the Place of Beginning;

Thence, continuing with said center and said north quarter section lines, North 89 degrees 08 minutes 20 seconds East, a distance of 322.46 feet to the northwest corner of a parcel owned by R. Lawhorn (ORV 1509/726);

Thence, South 00 degrees 13 minutes 03 seconds West, passing iron pins found for reference at 28.65 feet and 305.27 feet, a distance of 324.00 feet to a point on the north line of a parcel owned by W. Kinkle, et. al. (ORV 89/329);

Thence, North 77 degrees 51 minutes 15 seconds West, a distance of 320.24 feet to the southeast corner of the above referenced Kitzmiller parcel;

Thence, North 01 degrees 50 minutes 49 seconds West with the west line of said parcel, a distance of 251.90 feet to the Place of Beginning, containing 2.097 acres according to survey by Warne R. Clancy, Professional Surveyor #7178, on March 19, 2008.

Then Iron pin set is a #5 rebar with a cap stamped "CLANCY 7178".

Bearings are based on RIC-CR379-1.85.

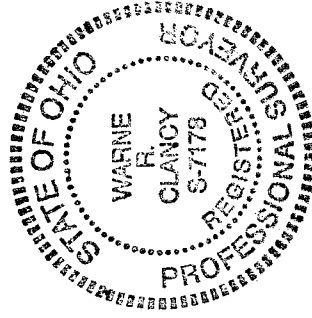

NEW SURVEY
OF EXISTING PARCEL
RICHLAND COUNTY,
TAX MAP OFFICE

MLB 4/8/08
INITIAL DATE

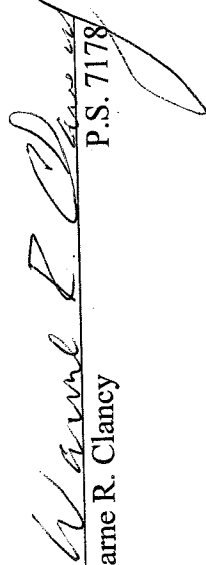
Warne R. Clancy
P.S. 7178

2-151